



Gc  
929.2  
St294s  
1588528

REYNOLDS HISTORICAL  
GENEALOGY COLLECTION

GC

ALLEN COUNTY PUBLIC LIBRARY



3 1833 01393 5959









Genealogical Memoranda

STOUFFER

1579 — 1943

Compiled and Arranged 1903

KATE S. SNIVELY

Revised 1943

(Descendants of Jacob Stouffer, 1773 - 1843)

C. S. STOUFFER

Journal of the American Medical Association

1918

Volume 17

Number 1

1918

Published weekly

Chicago, Ill.

Subscription price, \$5.00 per annum in advance

Single copies, 15 cents

1588528

THE FEROE PRESS  
POTTSTOWN, PA.  
1943

Price \$2.50 Per Copy



*The Stouffer Family*

## CONTENTS

	PAGE
The Stouffer Homestead, 1902 . . . . .	2
The Stouffer Mill, 1902 . . . . .	4
The Stouffer Mill, 1942 . . . . .	6
The Coat of Arms . . . . .	8
Introduction . . . . .	9
Historical . . . . .	10
Editor's Comments . . . . .	12
Our Ancestry—Five Generations . . . . .	14
The Sixth Generation—Heads of Twelve Clans . . . . .	17
The Seventh Generation—Ninety-Six First Cousins . . . . .	19
Later Families—	
Abraham Stouffer . . . . . VI. 1	27
Mary Stouffer Lehman . . . . . VI. 2	41
Elizabeth Stouffer Dietrick . . . . . VI. 3	47
Jacob Stouffer . . . . . VI. 6	63
John Stouffer . . . . . VI. 8	71
Christian Stouffer . . . . . VI. 9	83
Catherine Stouffer Snively . . . . . VI. 10	87
Anna Stouffer Strickler . . . . . VI. 11	91
Magdalena Stouffer Stoner . . . . . VI. 12	95
Daniel Stouffer . . . . . VI. 13	101
Barbara Stouffer Frantz . . . . . VI. 14	103
Leah Stouffer Frantz . . . . . VI. 15	107
The New Comers . . . . .	113
Index . . . . .	125









THE ORIGINAL STOUFFER HOMESTEAD

Built By Abraham Stouffer, 1792





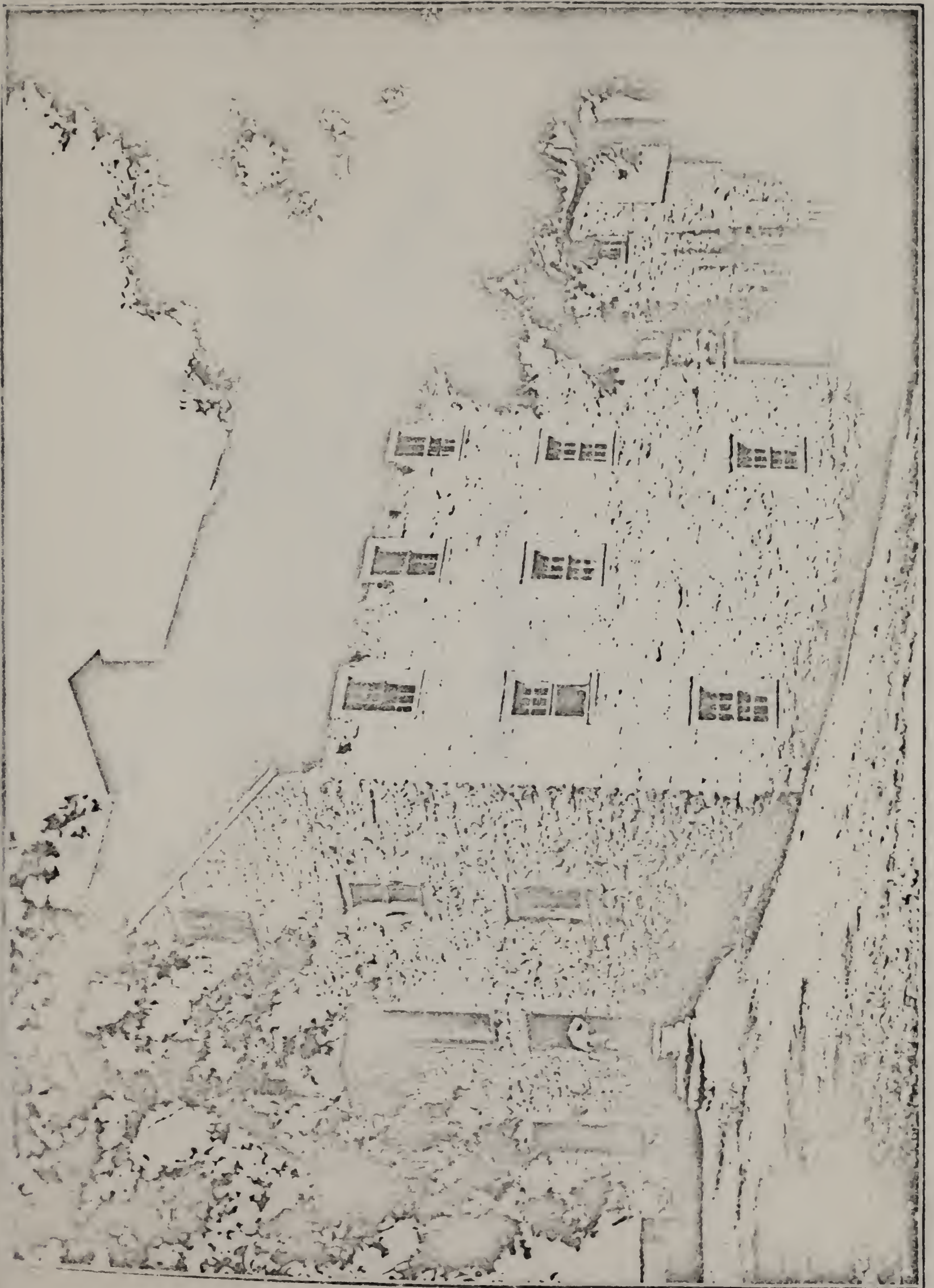



THE STUFFER MILL

1902





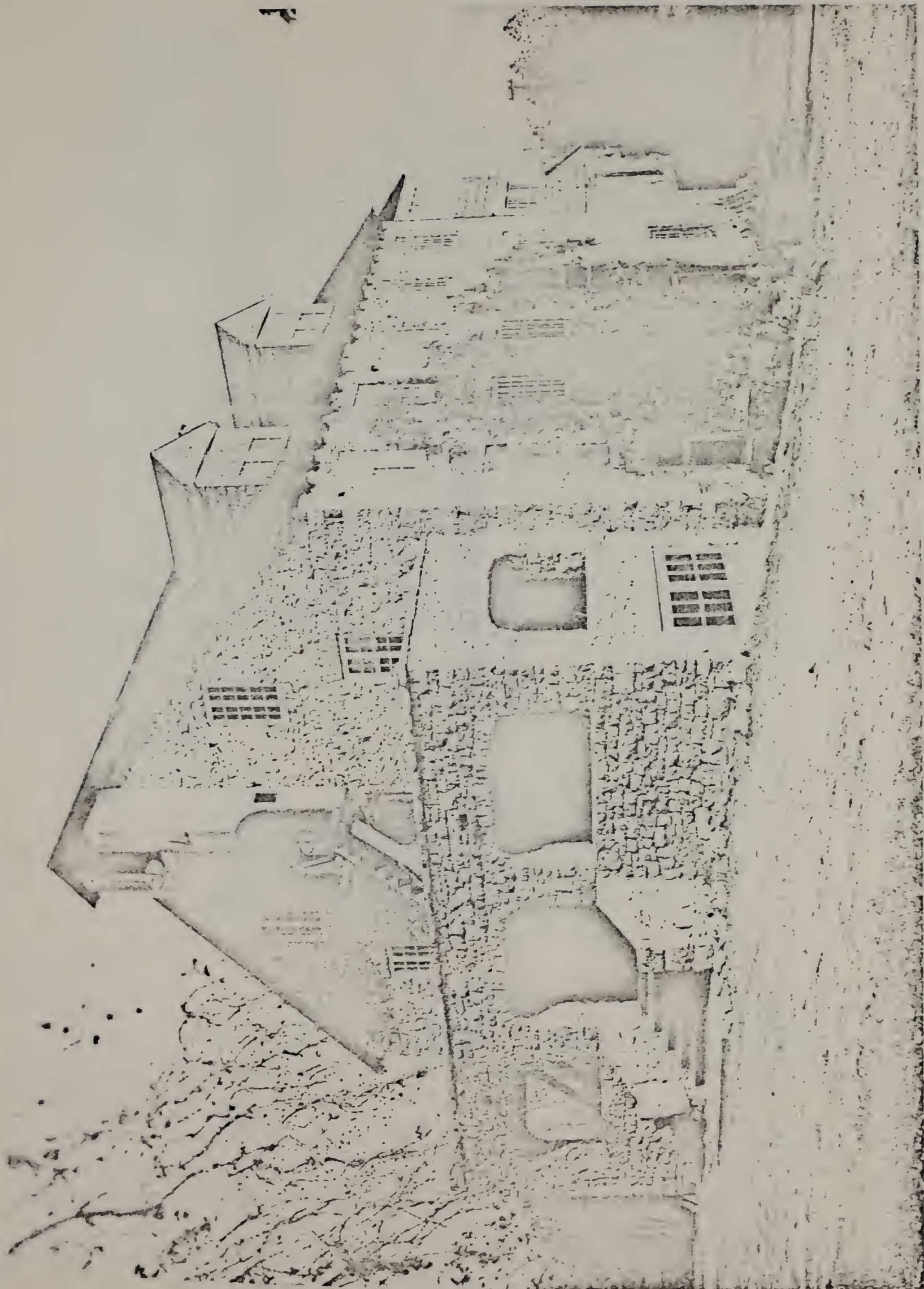



THE STOFFER MILL BUILDING

October, 1942







### THE COAT-OF-ARMS

ARMS. Azure a senestrochére habited or, the hand proper holding a goblet with invected fluting or, all above a mount vert, issuing from the point; to the dexter of the goblet a six-pointed star or.

CREST. A man issuant, habited azure, coiffed with a plumed toque, his breast charged with two festoons in the form of a cross or, sword at hip, holding with his dexter hand extended a smooth surfaced goblet or.

(From Armorial Général—*Reitstap*)





# INTRODUCTION

(To 1903 Edition)

EZRA LEHMAN, PH.D.

President (1913-1931) Shippensburg State Teachers' College

This is the day of scientific investigation. The historian, no longer satisfied with the legends and stories that cluster about the men and women of other days, seeks to ascertain the facts of their careers, to know what manner of people they were in their private lives. Hence it comes that musty old records are being examined, the almost obliterated inscriptions on crumbling tombstones deciphered and private documents examined with scrupulous care.

The same method must be used in compiling the records of individual families if the results are to have permanent value. The compiler of this record has sought to give a reliable account of the family with which her work is concerned. She has made a careful examination of the records possessed by the various living representatives of the Stouffer family, and has used all other trustworthy sources of information.

No apology need be made for the presentation of such a work. Interest in one's ancestors is not only natural, but most commendable. We reproduce their lives in the inheritance they have handed down to us. A study of their characters and deeds is no more than a study of the pit whence we were digged or the rock whence we were hewn.

Many of the Stouffer family continue to dwell in those parts of the country settled by the first of the name in America, but there is scarcely a state nor territory where representatives are not to be found. The early emigrants who bore the name were persons of sincere convictions. They left their homes in the mother country because of religious persecution. It can justly be claimed that sincerity has ever been one of the characteristics of their descendants. Though some have held positions of trust and honor in the affairs of state, the majority because of religious convictions or from love of private life, have lived quiet, happy, useful lives in the retirement of their homes. If he be a philanthropist who "makes two blades of grass grow where but one grew before," these men were philanthropists indeed; for while some have sought professional or business careers, the greater number have always been identified with agricultural pursuits. Here their thrift, industry and intelligence are witnessed by broad acres and fertile fields.

Those who belong to this family will not find these statistics dry nor uninteresting. To them the names recorded on these pages will ever be incentives to a noble life. It is also hoped that this work may not be without interest to those of the larger world who realize that the real safety of a nation lies not in its armies and navies, but in the "quiet, well-ordered homes of its people," whence noble virtues spring.

For when

"The tumult and the shouting die,  
The captains and the kings depart"

and the domestic virtues with obedience to law, truth to conviction,  
and purity of life, will remain as saving graces.





## HISTORICAL

It may be proper and of some interest in the first place to trace the origin of the surname Stouffer. The root of the name is a very old German common noun *Stauff*, meaning a steep hill or cliff, also a tall cup, or beaker. According to heraldic records and historical accounts, it is derived from the latter meaning of the word; and with the masculine affix *er*, it signified a *Cupper* or a *Cup-Bearer*; and the name was given to an official common at that time in the retinue of every nobleman who was powerful enough to have a household of his own. This *Stauffer* was also the collector of tolls, taxes and whatever revenue his master might see fit to appropriate to his own use. As this position gave him influence and some authority, and enabled him to acquire a goodly income for himself, it was an office to be much desired. As noblemen were numerous in those days, and as each nobleman of old Swabia had his cup-bearer, there must have been many Stauffers in Switzerland, regarding the word as the title of an office only.

Family names, or rather family surnames, descending from father to son, did not appear in Europe until about the twelfth century; and in remote sections of the country many more decades elapsed before they were generally recognized. But when they began to regularly descend, each man, of the many official Stauffers, that had a family, gave rise to a family of Stauffers, all bearing the same name, but without blood relationship. This fact accounts for the great number of persons bearing that name in Switzerland at the present time, and they are especially numerous in the Canton of Berne. To which particular man of rank our own remote cup-bearer belonged, whether he was a Duke of Swabia, or a robber-knight, is a subject for conjecture only. It is sufficient for us to know that this is the most probable origin of the name as now applied to our family.

David McNeely Stauffer (1845 - 1913)

(Reprinted from 1903 edition)

Numerous Stouffer genealogists have dwelt at some length on the claim that we are descended from the Hohenstaufen dynasty, which furnished a number of emperors of Germany in the middle ages (1138 - 1254 A. D.) These rulers were men of outstanding character and achievements. The International Encyclopedia has this comment concerning them. "The emperors of this family rank among the ablest rulers of Germany and hold the first place in popular German tradition today (1903) just as they held the first place in the affections of the people during their lifetime. They appear in general as men possessed of great virtues, and of great faults, and impressive by reason of both. . . . Frederick II is one of the most remarkable figures of the Middle Ages, in his character as ruler, knight, scholar, and free thinker."

The thread connecting us with this family of emperors is an exceedingly slender one, and frayed besides, so it behooves us of the present generations to consider the possibility that royal blood flows in our veins less an occasion for pride of ancestry than a challenge to maintain in the conduct of our lives the high regard they commanded in their time and country.





The earliest ancestor of whom we have definite record, in an unbroken line, was Christian Stauffer, born in Switzerland in 1579. Victims of bitter religious as well as civil persecution, he and various members of his family were part of a group of almost seven hundred persons who fled to Germany in 1671. In "The Chronicles of Berne" by Ernest Muller, Pastor of Langnan, is found the record of a letter dated December 19, 1671 from the Baptists of Crefeld to the Baptists of Rotterdam asking for help for these refugees. This letter refers to Christian Stauffer, then 92 years of age, to his son Daniel with his wife and the eldest of their six children (the others having been left in Berne) and to other members of his family.

The diary of Hans Stauffer, one of Daniel's sons who had been left in Switzerland, contains the slender thread connecting us with the House of Hohenstaufen. Spanning the gap of four centuries with a single sentence he wrote of his father, "Daniel Stauffer, a descendant of the Ancient House of Hohenstaufen of Swabia, born about 1630, lived and died at Alsheim near the Rhine in Switzerland." The weak strand in this thread is the discrepancy between Hans' statement and the reference from Pastor Muller's record that Daniel was one of Christian's party in the exodus of 1671.

Continuing his personal history we find later in Hans' diary, "In the year 1709 I, Hans Stauffer, left my native land the Schweiz, on the fifth day of November, with my wife and children: Jacob 13 years; Daniel 12 years; Henry 9 years; Elizabeth with her husband Paulus Friedt and one child, Maria by name, with myself, eight." They arrived at Philadelphia in the spring of 1710, and settled in what is now Chester County near Valley Forge.

Early family records state that Hans' youngest son, Henry, settled in Lancaster County, married Magdalena Hess in 1735 and became the head of our branch of the family. Later studies however indicate another lineage.

Hans' brother, Daniel, born in 1660, whose wife was named Veronica, was one of the five children left in Berne at the time of the flight of the seven hundred in 1671. He later joined his father at Ibersheim, and took over part of the Mennonite Community farm there; just before his death in 1735, he advised his wife to move to Pennsylvania, where three of their sons had already gone.

Jacob Stauffer, a son of Daniel and Veronica, born in 1712, came to Pennsylvania in 1732 and in 1735 married Magdalena Hess. It was their son Abraham who moved to Chambersburg in 1792 and built the mill on the Falling Spring at Stoufferstown. This version of our ancestral lineage is confirmed by records of the Hess family, and is used in this volume.





## EDITOR'S COMMENTS

The mass of detail involved in a work of this kind must be experienced to be fully appreciated. It has been a source of real gratification, throughout the two years in which the project has been active, to find so many of the cousins willing to aid in collecting the data. Their assistance has been vital to the success of the enterprise but so many have been interested that it is impracticable to mention by name all who have helped. We take this means of expressing our sincere appreciation to all who have contributed their time and effort.

We have quoted at some length from an article by Amos K. Stauffer of Lancaster, Pa., in the July 1932 issue of "The Perkiomen Region" published at Pennsburg, Pa. by the Historical and Natural Science Society of the Perkiomen Region, and have also made use of data contained in an account of our forebears by Mrs. Katherine Stauffer Krebs of Plainfield, N. J., written for the proceedings of the John Stauffer Memorial Association, published at Ringtown, Pa. in 1911.

"The Stricklers of Pennsylvania" published by the Strickler Reunion Association of Pennsylvania has been of assistance in compiling data for that branch of our family, and "The Price Family" published by George Wanger of Pottstown, Pa. in which we find nine points of contact with Stouffer descendants included in this work has been consulted in establishing communication with some distant cousins.

Miss Snively gives generous credit to Jacob Stouffer and his daily register over a period of forty years as making possible the memoranda she published. We would be remiss indeed should we not emphasize that her work in turn was a bulwark without which this volume would have been highly improbable, if not entirely impossible.

Although we show record of an ancestor one generation earlier than the earliest noted in Miss Snively's work, we have maintained the same numbering of the generations following, in an effort to reduce confusion and facilitate comparison of the two records. The system of numbering different families in any generation as well as the arrangement of successive generations of a family is followed exactly.

The plan that has been adopted of showing the occupation and location of heads of families, or others self supporting, is a compromise between making a mere list of names and dates on one hand, and giving elaborate biographical sketches of a few members of the family, as in some of the family records we have studied. The latter does, in fact, result in a far more complete and interesting volume but the work of collecting the additional data put it beyond the scope of our ambition for this effort. We have received complete sketches of a few of the cousins and submit the suggestion that the preparation of a supplementary work more biographical in nature, be taken up later by some one endowed with the means, the time and the inclination to follow such a hobby.

It will be recalled that the earlier volume included records of the families of four children, two sons and two daughters, of Abraham Stouffer, the original miller of Stoufferstown. In this volume we have limited our attention to the descendants of only one of the four—Jacob (1773-1843).





We have found no explanation of the change in spelling from Stauffer to Stouffer. It seems probable that on that memorable journey from Lancaster to Chambersburg in 1792 our great-great-grandfather, Abraham, dropped the "a" and picked up an "o" in its stead. Although habits of a century and a half standing are hard to change, there are numerous instances where later Stouffers have used the "a" spelling in middle names, and the view is frequently expressed that the original spelling might well be resumed.

It may be of interest too to note that Abraham's second son, also named Abraham, "moved to Canada; no record." He exemplified the characteristic family trait of strict adherence to ideals in this removal to Canada. It is stated that after the American Colonies had won their independence a number of Americans were dissatisfied with the results of the Revolution and with the form of government set up under our Constitution. They were known as the United Empire Loyalists, and being consistent in their belief, moved to Canada in order that they might continue under the English form of colonial rule. The town of Stouffville, directly north of Toronto, in the Province of Ontario, was named in honor of the Stouffer representative in this movement and his family. In 1918 one of Abraham's great-grandsons, then living in Toronto, published a brief survey of the family, listing over six hundred living descendants.

Students of vital statistics may be interested in the growth of our family. A survey covering the forty years intervening between Miss Snively's compilation and this work discloses that in that period 650 children were born, 328 boys, 322 girls. Without going into tiring detail, the number of births in any one year varied from four in 1916 to 24 in each of three years 1915, 1921, 1935, and 25 in the years 1926, 1927, 1941. Notwithstanding this practically even score between boys and girls, the list of 40 babies born in 1941 and 1942 and six in 1943 includes only three Stouffers and the index at the end of the book shows 146 Stouffers in a total of 1732 names.

The idea of featuring photographs of the newest arrivals is unusual in genealogical records. Our only defense is the feeling that it is better to look forward than backward; and it is intriguing at least to envision one of the youngsters whose photographs are shown as possibly being moved, years hence, to carry on such a record as we have tried to present here.

C. S. STOUFFER,

Pottstown, Pa.

April 1, 1943.





# OUR ANCESTRY

## CHRISTIAN STAUFFER

Born about 1579, probably died at Ibersheim

(Father, grandfather and great-grandfather of ninety-four descendants)

### His Children

- I. 1 Ulrich Stauffer, Born 1630
- I. 2 DANIEL STAUFFER, Born 1633
- I. 3 Christian Stauffer, Born 1637
- I. 4 ..... Stauffer

## SECOND GENERATION

- I. 2 Daniel Stauffer
  - II. 1 Ulrich Stauffer, Lived in Holland
  - II. 2 Anna Stauffer, Died 1707
  - II. 3 Hans Stauffer, Born between 1650 and 1655  
1685 m. Kinget Heistand Reif  
Moved from Switzerland to Penna. 1709-1710
  - II. 4 DANIEL STAUFFER, 1660 - 1735  
m. Veronica .....

## THIRD GENERATION

- II. 4 Daniel Stauffer
  - III. 1 Matthias Stauffer  
Probably came to Penna. with his uncle Hans in  
1710
  - III. 2 Daniel Stauffer
  - III. 3 JACOB STAUFFER, 1712 - 1775  
1735 m. Magdalena Hess
  - III. 4 Christian Stauffer
  - III. 5 John Stauffer, 1715 -  
1738 m. Katrina Schenck
  - III. 6 Henry Stauffer
  - III. 7 Samuel Stauffer

Daniel and Jacob came to Pennsylvania in 1732, landing at Philadelphia September 21. Christian and John and probably Henry and Samuel came with their widowed mother Veronica. They settled in Lancaster County.



## FOURTH GENERATION

### III. 3 JACOB STAUFFER, 1712 - 1775

Magdalena Hess

- iv. 1 ELIZABETH STAUFFER, Dec. 7, 1735 -  
m. Abraham Hackman  
m. James Clinger
- iv. 2 CHRISTIAN STAUFFER, Dec. 6, 1736 - Apr. 13, 1808  
m. Anna Eby, Jan. 4, 1745 - Jan. 30, 1826
- iv. 3 VERONICA STAUFFER, May 3, 1738 -  
m. John Lieb
- iv. 4 JACOB STAUFFER, Aug. 9, 1740 - July, 1793  
m. Veronica Snyder, 1743 - Sept. 11, 1823
- iv. 5 JOHN STAUFFER, Aug. 7 (or 18), 1742 - Sept. 11, 1807  
m.
- iv. 6 MAGDALENA STAUFFER, Mar. 1, 1744 -  
m. Jacob Eby
- iv. 7 ABRAHAM STAUFFER, Jan. 7, 1747 - Mar. 11, 1809  
m. Barbara Hershey,  
Aug. 22, 1750 - July 14, 1795  
m. Elizabeth Boyer,  
Oct. 14, 1760 - June 15, 1819
- iv. 8 HENRY STAUFFER, Feb. 18, 1752 - Jan. 2, 1818  
m. Barbara Snyder, June 14, 1753 - Apr. 15, 1823
- iv. 9 DANIEL STAUFFER, Sept. 1, 1755 - Oct. 23, 1799  
m. Barbara Kriebel, 1759 - May 25, 1843
- iv. 10 SAMUEL STAUFFER, Jan. 7, 1757 - June 7, 1825  
m. Elizabeth Holderman  
HALDEMAN
- iv. 11 ANNA STAUFFER, Jan. 24, 1759 -  
m. Daniel Martin

1870-1871

1870-1871

1870-1871

1870-1871

1870-1871

1870-1871

1870-1871

1870-1871

1870-1871

1870-1871

1870-1871

1870-1871

1870-1871

1870-1871



FIFTH GENERATION

IV. 7 ABRAHAM STOUFFER, 1747 - 1809

Barbara Hershey, 1750 - 1795

Elizabeth Boyer, 1760 - 1819

- v. 1 ANNA STOUFFER, Nov. 16, 1769 - July 10, 1848  
m. John Shetter, June 13, 1761 - Nov. 26, 1815
- v. 2 MAGDALENA STOUFFER, Apr. 19, 1771 - Dec. 22, 1851  
Aug. 28, 1792 m. John Metz,  
Nov. 11, 1768 - Sept. 8, 1863
- v. 3 JACOB STOUFFER, Mar. 4, 1773 - July 3, 1843  
Mar. 13, 1798 m. Catherine Whitmore,  
Apr. 22, 1777 - Oct. 22, 1804  
Nov. 12, 1805 m. Elizabeth Oberholser,  
July 20, 1784 - Oct. 28, 1835
- v. 4 ABRAHAM STOUFFER, Jan. 9, 1780 - Oct. 21, 1851  
1798 m. Elizabeth Reesor, 1774 - Apr. 7, 1835  
1804 moved to York County, Ontario, Canada  
1848 moved to Oxford County, Ontario, Canada
- v. 5 JOHN STOUFFER, Nov. 30, 1787 - July 22, 1867  
m. Hannah Price, Apr. 25, 1789 - Aug. 15, 1863
- v. 6 BARBARA STOUFFER, Aug. 26, 1790 - Nov. 5, 1802



## SIXTH GENERATION

(Heads of Twelve Clans)

### V. 3 JACOB STOUFFER, 1773 - 1843

Catherine Whitmore, 1777 - 1804

Elizabeth Oberholser, 1784 - 1835

- vi. 1 ABRAHAM STOUFFER, Apr. 18, 1799 - Mar. 29, 1873  
Mar. 7, 1822 m. Catherine Shirk,  
Oct. 6, 1801 - June 27, 1851  
Mar. 17, 1853 m. Catherine Kauffman,  
Nov. 2, 1807 - May 7, 1880
- vi. 2 MARY STOUFFER, June 22, 1801 - Mar. 13, 1877  
1827 m. Jacob Lehman,  
Nov. 22, 1807 - Jan. 11, 1881
- vi. 3 ELIZABETH STOUFFER, Nov. 19, 1802 - Jan. 15, 1884  
m. Jacob Dietrick, 1801 - Jan. 1861
- vi. 4 SON, died in infancy
- vi. 5 DAUGHTER, born Sept. 27, 1806, died in infancy
- vi. 6 JACOB STOUFFER, Mar. 4, 1808 - May 4, 1880  
Jan. 15, 1833 m. Eliza Ryder,  
Feb. 25, 1809 - May 1, 1880
- vi. 7 SON, Aug. 5, 1809 - Apr. 3, 1810
- vi. 8 JOHN STOUFFER, Jan. 28, 1811 - Feb. 11, 1878  
Oct. 12, 1837 m. Nancy Keefer,  
Apr. 26, 1818 - Dec. 29, 1888





- vi. 9 CHRISTIAN STOUFFER, Jan. 3, 1813 - Sept. 9, 1876  
1839 m. Anna Share, Aug. 25, 1815 - Jan. 26, 1902
- vi. 10 CATHERINE STOUFFER, Sept. 5, 1814 - Nov. 28, 1891  
Mar. 8, 1838 m. Jacob H. Snively,  
Mar. 25, 1806 - May 3, 1852
- vi. 11 ANNA STOUFFER, Apr. 15, 1816 - Aug. 10, 1881  
Dec. 19, 1835 m. Jacob Strickler,  
Jan. 23, 1815 - Feb. 10, 1895
- vi. 12 MAGDALENA STOUFFER, Apr. 10, 1818 - Aug. 23, 1890  
Jan. 31, 1839 m. Isaac Stoner,  
Sept. 25, 1809 - Sept. 1, 1850
- vi. 13 DANIEL STOUFFER, June 18, 1820 - May 17, 1888  
Oct. 1842 m. Leah Ryder,  
Apr. 15, 1817 - Feb. 14, 1907
- vi. 14 BARBARA STOUFFER, Mar. 16, 1822 - Aug. 13, 1834  
Dec. 24, 1846 m. Samuel Frantz,  
Sept. 1, 1821 - Sept. 14, 1901
- vi. 15 LEAH STOUFFER, Nov. 7, 1823 - Oct. 31, 1897  
Oct. 4, 1842 m. Christian Frantz,  
May 4, 1819 - Mar. 10, 1885



## SEVENTH GENERATION

(Ninety-Six First Cousins)

### VI. 1 ABRAHAM STOUFFER, 1799 - 1873

Catherine Shirk, 1801 - 1851

Catherine Kauffman, 1807 - 1883

- vii. 1 JACOB STOUFFER, Mar. 3, 1823 - May 16, 1886  
Jan. 4, 1848 m. Eliza Stouffer,  
Jan. 12, 1823 - Dec. 1902
- vii. 2 ANNA STOUFFER, Jan. 11, 1825 - May 11, 1865  
May 13, 1847 m. Jacob Glosser, Nov. 21, 1822 - . . . .
- vii. 3 CATHERINE STOUFFER, Feb. 26, 1826 - July 17, 1863  
Dec. 22, 1846 m. John P. Stouffer,  
Feb. 20, 1827 - Nov. 27, 1896
- vii. 4 ABRAHAM STOUFFER, June 14, 1827 - Feb. 12, 1828
- vii. 5 MARY STOUFFER, Sept. 18, 1832 - Sept. 18, 1912  
m. Jacob Lehman, Dec. 28, 1828 - Apr. 14, 1855
- vii. 6 SARAH STOUFFER, Jan. 17, 1838 - July 22, 1879  
Feb. 19, 1857 m. Hugh B. Maxwell,  
July 12, 1835 - Feb. 12, 1911
- vii. 7 ELIZABETH STOUFFER, June 5, 1842 - Apr. 5, 1895  
Jan. 2, 1862 m. Joseph Ryder,  
Mar. 24, 1839 - Oct. 10, 1910

### VI. 2 MARY STOUFFER, 1801 - 1877

Jacob Lehman, 1802 - 1881

- vii. 1 JOHN S. LEHMAN, Jan. 22, 1829 - Dec. 17, 1907  
Feb. 9, 1854 m. Elizabeth Cosgrove,  
Mar. 6, 1830 - Aug. 30, 1918
- vii. 2 DANIEL LEHMAN, May 27, 1830 - July 4, 1831
- vii. 3 MARY LEHMAN, Mar. 30, 1833 - Aug. 15, 1833
- vii. 4 JACOB S. LEHMAN, Jan. 22, 1835 - Apr. 30, 1924  
Bishop, Reformed Mennonite Church  
Jan. 3, 1869 m. Mary R. Stouffer,  
(VII. 2 - VI. 6 - Page 21)





- vii. 5 CHRISTIAN C. LEHMAN, Jan. 14, 1837 - Nov. 27, 1929  
 Dec. 19, 1861 m. Maria Louise Price,  
 June 28, 1838 - Mar. 27, 1904
- vii. 6 BENJAMIN LEHMAN, Feb. 17, 1839 - Apr. 9, 1918  
 1863 m. Sarah Stover, Oct. 3, 1836 - Feb. 6, 1915
- vii. 7 ABRAHAM S. LEHMAN, Mar. 17, 1841 - Jan. 11, 1926  
 1868 m. Amelia Stouffer (VII. 3 - VI. 9 - Page 22)
- vii. 8 LEAH LEHMAN, Feb. 22, 1844 - Aug. 14, 1928  
 Nov. 22, 1871 m. David B. Stoner,  
 June 24, 1842 - Dec. 13, 1913

VI. 3 ELIZABETH STOUFFER, 1802 - 1884

Jacob Dietrick, 1801 - 1861

- vii. 1 CATHERINE DIETRICK, July 28, 1826 - Dec. 22, 1888  
 Feb. 12, 1846 m. Francis Peckman,  
 Sept. 4, 1821 - Feb. 15, 1896
- vii. 2 JACOB DIETRICK, Aug. 24, 1828 - 1912  
 Mar. 23, 1871 m. Susan Detweiler,  
 Feb. 3, 1835 - Mar. 3, 1882
- vii. 3 MARY DIETRICK, May 25, 1830 - May, 1906  
 Oct. 12, 1858 m. David Snyder Eby,  
 Dec. 1, 1830 - Jan. 1, 1921
- vii. 4 JOHN N. DIETRICK, Dec. 31, 1832 - Apr. 14, 1895
- vii. 5 ELIZABETH DIETRICK, Mar. 15, 1836 - Aug. 17, 1879  
 Dec. 1, 1859 m. John R. Eberly
- vii. 6 DANIEL DIETRICK, Sept. 28, 1838 - June 14, 1923  
 Jan. 25, 1865 m. Sarah E. Gillan,  
 June 16, 1842 - Dec. 15, 1921
- vii. 7 DAVID DIETRICK, Dec. 25, 1840 - 1861  
 Died in Civil War
- vii. 8 LEAH DIETRICK, Oct. 23, 1845 - Oct. 10, 1913  
 Nov. 17, 1863 m. Philip A. Karper,  
 Sept. 1841 - Nov. 29, 1893





**VI. 6 JACOB STOUFFER, 1803 - 1880**

**Eliza Ryder, 1809 - 1880**

- vii. 1 ELIZABETH STOUFFER, Jan. 18, 1834 - Jan. 25, 1912  
Jan. 18, 1855 m. David Miller,  
Sept. 18, 1825 - June 25, 1909
- vii. 2 MARY R. STOUFFER, Mar. 9, 1835 - Apr. 12, 1928  
Jan. 3, 1869 m. Bishop Jacob S. Lehman,  
(VII. 4 - VI. 2, Page 19)
- vii. 3 CATHERINE STOUFFER, Mar. 11, 1837 - Aug. 3, 1907  
Feb. 10, 1860 m. Amos Miller,  
Mar. 26, 1834 - Nov. 16, 1907
- vii. 4 SON, died in infancy
- vii. 5 AMOS STOUFFER, Nov. 23, 1842 - Dec. 15, 1924  
Sept. 1, 1868 m. Mary E. Immell,  
1845 - Jan. 14, 1883
- vii. 6 BENJAMIN RYDER STOUFFER, Jan. 26, 1844 - Oct. 20, 1923  
Sept. 22, 1868 m. Jessie B. Ferguson  
Sept. 7, 1841 - Apr. 16, 1928  
Born Kirkaldy, Scotland
- vii. 7 EMMA VIRGINIA STOUFFER, Nov. 30, 1847 - Sept. 23, 1934  
Jan. 1, 1871 m. Abraham Lehman.  
July 20, 1842 - Feb. 9, 1914
- vii. 8 ANNIE R. STOUFFER, Nov. 19, 1850 - Jan. 31, 1942  
Sept. 13, 1896 m. Jacob Frantz  
(VII. 7 - VI. 15, Page 26)

**VI. 8 JOHN STOUFFER, 1811 - 1878**

**Nancy Keefer, 1818 - 1888**

- vii. 1 MARY K. STOUFFER, Sept. 25, 1838 - Jan. 30, 1907  
Feb. 26, 1867 m. Joseph Price Strickler,  
Apr. 21, 1834 - Feb. 27, 1904
- vii. 2 BARBARA ANN STOUFFER, July 18, 1840 - Jan. 9, 1923  
Jan. 31, 1861 m. Noah Wingert Solenberger,  
. . . . . - June 2, 1921
- vii. 3 LEAH K. STOUFFER, Apr. 22, 1842 - Aug. 30, 1918  
Nov. 9, 1871 m. Christian Welty Good,  
Mar. 9, 1846 - Feb. 22, 1927



- vii. 4 ABRAHAM K. STOUFFER, Apr. 22, 1845 - Apr. 9, 1867
- vii. 5 DANIEL KEEFER STOUFFER, July 28, 1847 - Apr. 16, 1925  
 Nov. 28, 1871 m. Emma Belle Coover,  
 Sept. 10, 1852 - Feb. 2, 1876  
 Oct. 23, 1881 m. Mary W. Ferguson,  
 July 2, 1860 - Aug. 23, 1931
- vii. 6 CATHERINE K. STOUFFER, Mar. 21, 1849 - 1927  
 June 17, 1875 m. Christopher C. McLaughlin,  
 Mar. 26, 1850 - 1940
- vii. 7 JACOB H. STOUFFER. Sept. 3, 1854 - . . . .  
 Dec. 30, 1878 m. Fannie R. Brunk, Apr. 29, 1855
- vii. 8 ANNA ELIZABETH STOUFFER, June 26, 1856 - Jan. 30, 1860

**VI. 9 CHRISTIAN STOUFFER, 1813 - 1876**

**Anna Share, 1815 - 1902**

- vii. 1 MARIA STOUFFER, Oct. 27, 1839 - April , 1873
- vii. 2 ELIZA STOUFFER, Nov. 30, 1841 - Nov. , 1871
- vii. 3 AMELIA STOUFFER, Dec. 28, 1843 - Dec. 28, 1924  
 1868 m. Abraham S. Lehman,  
 (VII. 7 - VI. 2 - Page 20)
- vii. 4 SAMUEL S. STOUFFER, Feb. 4, 1847 - Oct. 20, 1919  
 Dec. 2, 1875 m. Annie Frances Stoner,  
 (VII. 5 - VI. 12 - Page 24)
- vii. 5 EDWARD STOUFFER, Sept. 13, 1849 - Feb. 28, 1909
- vii. 6 ISABELLE STOUFFER, Mar. 9, 1852 - May 3, 1922  
 May 1, 1910 m. Rev. John I. Miller,  
 Dec. 3, 1860 - Aug. 17, 1937  
 Bishop, Reformed Mennonite Church
- vii. 7 MARTHA STOUFFER, Aug. 30, 1854 - Oct. 15, 1908
- vii. 8 JANE STOUFFER, Feb. 23, 1858 - Aug. 23, 1859

**VI. 10 CATHERINE STOUFFER, 1814 - 1891**

**Jacob H. Snively, 1806 - 1852**

- vii. 1 ANNIE E. SNIVELY, Apr. 24, 1839 - Dec. 1, 1910  
 Jan. 13, 1859 m. Christian Strite,  
 Dec. 31, 1828 - Apr. 25, 1901







- vii. 2 MARY SNIVELY, Sept. 27, 1840 - Mar. 2, 1844
- vii. 3 FRANKLIN SNIVELY, Jan. 18, 1842 - Mar. 7, 1844
- vii. 4 MARTHA B. SNIVELY, June 28, 1843 - Jan. 22, 1906
- vii. 5 KATHERINE S. SNIVELY, Feb. 16, 1845 - Mar. 18, 1925
- vii. 6 JACOB STOUFFER SNIVELY, Aug. 14, 1847 - June , 1916  
 1875 m. Martha Jane Eby,  
 Sept. 11, 1848 - Feb. 21, 1885  
 1887 m. Jean M. Chriswell,  
 June 21, 1857 - . . . .
- vii. 7 MARIA A. SNIVELY, Feb. 4, 1849 - Jan. 11, 1922
- vii. 8 BENJAMIN F. SNIVELY, June 9, 1851 - Aug. 12, 1923  
 Feb. 13, 1895 m. Mary E. Miller,  
 (VIII. 9 - VII. 1 - VI. 12 - Page 97)

**VI. 11 ANNA STOUFFER, 1816 - 1881**

**Jacob Strickler, 1815 - 1895**

- vii. 1 HENRY B. STRICKLER, Nov. 13, 1840 - Apr. 4, 1906  
 Treasurer, Frick Co., Waynesboro, Pa., 1888 - 1906  
 Bishop, Reformed Mennonite Church  
 Dec. 9, 1866 m. Fianna Hershey,  
 Mar. 17, 1841 - Jan. 29, 1925
- vii. 2 KATHERINE E. STRICKLER, Feb. 10, 1842 - Feb. 20, 1915  
 Oct. 23, 1878 m. Jacob S. Stoner,  
 (VII. 4 - VI. 12 - Page 24)
- vii. 3 JOHN S. STRICKLER, Dec. 11, 1843 - Apr. 17, 1916  
 Dec. 30, 1868 m. Helen Mae Heatherington,  
 Oct. 2, 1843 - Jan. 31, 1921
- vii. 4 ABRAHAM STRICKLER, Jan. 10, 1846 - Mar. 24, 1910  
 Dec. 27, 1870 m. Mary Stoner,  
 Mar. 9, 1848 - Dec. 9, 1925
- vii. 5 ELIZABETH STRICKLER, Feb. 1848 - Feb. 1851
- vii. 6 MARY STRICKLER, Dec. 12, 1849 - Feb. 4, 1908
- vii. 7 JACOB S. STRICKLER, Nov. 22, 1851 - Feb. 11, 1937  
 Treasurer's Dept., Frick Co., Waynesboro, Pa.  
 Oct. 15, 1885 m. Jessie Fremont Miles,  
 Mar. 11, 1862



- vii. 8 DANIEL BENJAMIN STRICKLER, Apr. 5, 1854 - May 27, 1915  
 General Agent, Ceresota Flour, Cleveland, O.  
 Nov. 3, 1881 m. Flora Wells, . . . . - Aug. 6, 1883  
 Oct. 25, 1893 m. Carrie A. Parsons
- vii. 9 AMOS STOUFFER STRICKLER, Oct. 3, 1856 - Mar. 4, 1940  
 Dec. 17, 1885 m. Ella Aleda Etter,  
 July 8, 1863 - Dec. 20, 1941
- vii. 10 DAVID ABNER STRICKLER, M.D.,  
 Mar. 26, 1859 - Mar. 28, 1941  
 Eye, Ear, Nose and Throat Specialist, Denver, Colo.  
 June 27, 1883 m. Susan Rahn Shirk,  
 Sept. 7, 1860 - Feb. 29, 1884  
 Aug. 16, 1887 m. Gertrude L. Olmstead,  
 Oct. 4, 1860 - Aug. 12, 1896  
 Dec. 1, 1906 m. Mary Riggs Bradner,  
 Apr. 8, 1858

**VI. 12 MAGDALENA STOUFFER, 1818 - 1890**

**Isaac Stoner, 1809 - 1850**

- vii. 1 ELIZABETH STONER, Apr. 4, 1840 - July 14, 1902  
 Feb. 10, 1861 m. Abner Miller,  
 Jan. 10, 1832 - Feb. 14, 1910
- vii. 2 SAMUEL STONER, Sept. 7, 1841 - Nov. 25, 1864
- vii. 3 MARY STONER, Apr. 3, 1843 - Dec. 15, 1920
- vii. 4 JACOB S. STONER, Feb. 26, 1845 - Sept. 1, 1927  
 Dec. 19, 1871 m. Christiana A. Good,  
 . . . . - Aug. 18, 1875  
 Oct. 23, 1878 m. Katherine E. Strickler,  
 (VII. 2 - VI. 11 - Page 23)  
 Aug. 1916 m. Etta Frantz,  
 (VII. 10 - VI. 15 - Page 26)
- vii. 5 ANNIE F. STONER, Dec. 24, 1846 - Oct. 20, 1917  
 Dec. 2, 1875 m. Samuel S. Stouffer,  
 (VII. 4 - VI. 9, Page 22)
- vii. 6 AMANDA STONER, Sept. 19, 1848 - Aug. 13, 1850
- vii. 7 DAUGHTER, Aug. 2, 1850 - Aug. 13, 1850







**VI. 13 DANIEL STOUFFER, 1820 - 1888**

**Leah Ryder, 1817 - 1907**

- vii. 1 ADAM R. STOUFFER, Feb. 19, 1844 - Mar. 23, 1931  
July 1866 m. Mary C. Metz,  
Nov. 19, 1847 - Feb. 14, 1926
- vii. 2 JACOB STOUFFER, May 6, 1845 - Jan. 18, 1861
- vii. 3 DAVID STOUFFER, M. D., Apr. 23, 1849 - Mar. 16, 1874  
m. Mary Lippencott
- vii. 4 SON, b. Apr. 1852, died in infancy
- vii. 5 DAUGHTER, b. Dec. 1853, died in infancy

**VI. 14 BARBARA STOUFFER, 1822 - 1884**

**Samuel Frantz, 1821 - 1901**

- vii. 1 EMMA S. FRANTZ, Mar. 18, 1849 - Apr. 13, 1917  
Mar. 16, 1870 m. Jacob Freese Newman,  
Mar. 30, 1841 - Sept. 26, 1920
- vii. 2 EDWARD FRANTZ, July 8, 1851 - March 1924  
Sept. 1888 m. Ella R. Beatty,  
June 23, 1852 - 1914  
Oct. 1917 m. Nancy Friend
- vii. 3 LOUISE FRANTZ, Mar. 1853 - July 1855
- vii. 4 HENRY FRANTZ, D.D.S., Oct. 21, 1855 - Oct. 4, 1916
- vii. 5 IRA FRANTZ, Nov. 24, 1857 - July 5, 1899
- vii. 6 MALINDA KATHERINE FRANTZ, Nov. 2, 1859  
Jan. 26, 1881 m. Alpheus Fahnestock,  
Nov. 8, 1849 - May 1, 1925
- vii. 7 ALFRED JACOB FRANTZ, Nov. 7, 1861 - 1905  
Sept. 21, 1894 m. Mary K. Gibson, Mar. 21, 1865  
Born Stornoway, Scotland. 1943, Princeton, N. J.
- vii. 8 CHARLES FRANCIS FRANTZ, Dec. 7, 1866 - Feb. 11, 1906  
June 4, 1899 m. Mary Swetting,  
June 11, 1862 - May 16, 1936



VI. 15 LEAH STOUFFER, 1823 - 1897

Christian Frantz, 1819 - 1885

- vii. 1 ELIZABETH FRANTZ, Aug. 23, 1843 - Aug. 22, 1903  
Oct. 23, 1866 m. Simon P. Hawbecker,  
Nov. 14, 1843 - Nov. 11, 1905
- vii. 2 SARAH FRANTZ, Sept. 5, 1845 - May 5, 1921  
Oct. 25, 1864 m. Thomas Oliver Dailey,  
. . . . - Sept. 5, 1898
- vii. 3 ALBERT FRANTZ, 1847 - Aug. 9, 1923
- vii. 4 BENJAMIN S. FRANTZ, Dec. 29, 1849 - Jan. 27, 1916  
Jan. 16, 1896 m. Annie L. Frick,  
. . . . 1858 - Apr. 7, 1934
- vii. 5 ANNIE FRANTZ, June 5, 1852 - June 5, 1900
- vii. 6 CHRISTIAN FRANTZ, May 13, 1854 - June 12, 1928  
Dec. 22, 1880 m. Sarah Noble,  
Sept. 20, 1860 - Apr. 20, 1904  
Dec. 24, 1905 m. Ella Jane Geist, Oct. 3, 1868 - . . .
- vii. 7 JACOB FRANTZ, Sept. 6, 1856 - Feb. 3, 1923  
Sept. 13, 1896 m. Annie R. Stouffer  
(VII. 8 - VI. 6 - Page 21)
- vii. 8 MARTHA FRANTZ, Oct. 15, 1858 - May 2, 1875
- vii. 9 EMMA FRANTZ, June 30, 1861 - Aug. 25, 1865
- vii. 10 ETTA FRANTZ, May 10, 1864 - Jan. 5, 1942  
Aug. 1916 m. Jacob S. Stoner,  
(VII. 4 - VI. 12 - Page 24)
- vii. 11 JOHN ELMER FRANTZ, Feb. 27, 1867 - Dec. 16, 1939  
Apr. 24, 1895 m. Edith Herr,  
Aug. 8, 1865 - Mar. 18, 1943





VI. 1

ABRAHAM STOUFFER

1799 - 1873

Catherine Shirk, 1801 - 1851

Catherine Kauffman, 1807 - 1880



VII. 1 Jacob Stouffer 1823 - 1886

m. Eliza Stouffer, 1823 - 1902

VIII. 1 ANNA MARY STOUFFER, Nov. 27, 1848 - Dec. 1914

Feb. 6, 1873 m. John H. Huber,

Nov. 22, 1847 - Dec. 14, 1881

IX. 1 Edgar Stouffer Huber, Aug. 22, 1874 - July 7, 1941

Farmer, Chambersburg, Pa.

Jan. 5, 1897 m. Bertha S. Rife, Jan. 16, 1876

x. 1 Walter E. Huber, Dec. 26, 1899 - Mar. 31, 1901

x. 2 Merle R. Huber, Oct. 10, 1902

Motor Express, Chambersburg, Pa.

July 7, 1927 m. Miriam Hoover, June 16, 1903

xi. 1 Marlin Huber, Nov. 25, 1934 - Nov. 29, 1934

xi. 2 Nelson Huber, Jan. 23, 1937

xi. 3 Evelyn Huber, Nov. 23, 1938 - Nov. 25, 1938

x. 3 Robert L. Huber, Feb. 23, 1906

Motor Express, Chambersburg, Pa.

June 6, 1928 m. Ruby E. Keefer, Feb. 19, 1908

xi. 1 Margaret L. Huber, Jan. 10, 1931

xi. 2 Richard Eugene Huber, Jan. 19, 1935

x. 4 Margaretta P. Huber, Dec. 9, 1909

Dec. 9, 1938 m. Hollis Dick, Nov. 17, 1916

Machinist, Chambersburg, Pa.

IX. 2 Ella E. Huber, Nov. 5, 1876

June 26, 1902 m. John E. Heckman,

Sept. 24, 1872 - July 19, 1925

School Teacher, Chambersburg, Pa.

x. 1 Price H. Heckman, Jan. 2, 1908

School Teacher, Chambersburg, Pa.

June 7, 1934 m. Mary Kuhn, June 23, 1910

xi. 1 Meriam Catherine Heckman, Apr. 24, 1936

IX. 3 John Frank Huber, Feb. 18, 1878

Merchant, Chambersburg, Pa.

Feb. 1, 1898 m. Eliza E. Snider,

Apr. 7, 1877 - Apr. 22, 1899

x. 1 Florence G. Huber, Apr. 8, 1899 - Apr. 3, 1900

Jan. 1, 1903 m. Anna E. Keefer, Apr. 14, 1873





- x. 2 Mary Ellen Huber, Jan. 16, 1904  
 June 12, 1935 m. John L. Koogle, Jan. 28, 1897  
 Chief Rate Clerk, Western Md. Rwy. Co., York, Pa.
- x. 3 Alice Keefer Huber, Jan. 23, 1906  
 Oct. 16, 1926 m. Paul S. Rife, Nov. 19, 1905  
 Farmer, Chambersburg. Pa.
- xi. 1 Donald H. Rife, Oct. 3, 1927 - Mar. 3, 1941  
 xi. 2 Conwell S. Rife, Nov. 5, 1929  
 xi. 3 Paul S. Rife, Jr., Jan. 20, 1934 - July 31, 1935  
 xi. 4 Mary Ann Rife, August 27, 1935
- x. 4 Warren Keefer Huber, Oct. 15, 1907  
 Insurance Agent, Chambersburg, Pa.  
 Sept. 6, 1934 m. Pauline Friese, Aug. 20, 1909
- xi. 1 John Edward Huber, Nov. 30, 1938  
 xi. 2 Charles Franklin Huber, Jan. 20, 1943
- x. 5 Anna Elizabeth Huber, Mar. 20, 1910
- x. 6 Harold Denton Huber, Oct. 11, 1911  
 Contractor, Chambersburg. Pa.  
 Dec. 25, 1937 m. Ruth Herr, Jan. 7, 1912
- xi. 1 Linda Ann Huber, Jan. 28, 1941
- x. 7 Paul Kenneth Huber, Apr. 9, 1914  
 Fireman, B. & O. R. R., Chambersburg, Pa.  
 Nov. 15, 1938 m. Victoria Gilbert, Nov. 15, 1916
- ix. 4 Emma K. Huber, Aug. 29, 1880  
 Nov. 4, 1902 m. James M. Heckman, Feb. 24, 1879  
 Farmer, Chambersburg. Pa.
- x. 1 Arthur Heckman, Oct. 9, 1903  
 Farmer at Scotland School  
 Oct. 30, 1924 m. Cecil Foster, Oct. 4, 1901
- xi. 1 John L. Heckman, Jan. 15, 1928  
 xi. 2 Marian F. Heckman, Nov. 30, 1929
- x. 2 Bruce Stouffer Heckman, Mar. 14, 1908  
 General Hauling, Chambersburg, Pa.  
 June 10, 1933 m. Helen Robertson, Nov. 26, 1909
- xi. 1 James Robertson Heckman, Jan. 29, 1941
- x. 3 Charles Heckman, Aug. 27, 1915  
 Clerk, Chambersburg, Pa.  
 Sept. 1, 1940 m. Margaretta Crider, July 7, 1915



- viii. 2 CATHERINE STOUFFER, June 19, 1850 - 1923  
Dec. 14, 1871 m. Washington McNair, 1846 - 1926
- ix. 1 Harry Stouffer McNair, Jan. 1873 - Oct. 5, 1941  
Commission Merchant and Dealer in High Class Horses.  
Died of heart attack while judging stock at Pacific International Livestock Exposition, Portland, Oregon.  
Buried in Chicago.  
Apr. 2, 1895 m. Della Michaels  
. . . . - Aug. 14, 1942
- x. 1 Ethel McNair, Feb. 29, 1897  
m. Alan Lockard, Oct. 17, 1922
- x. 2 Helen McNair, Jan. 16, 1898  
Chicago, Ill.
- ix. 2 Laura McNair, 1874 - March 24, 1932  
1895 m. Charles V. Becker, Oct. 24, 1872
- x. 1 Charles W. Becker, Aug. 7, 1896  
Wilson & Co., Packers, Chicago, Ill.
- x. 2 Paul McNair Becker, Aug. 31, 1899  
Broker, Chicago Stock Exchange, Chicago, Ill.
- ix. 3 Frank McNair, Jan. 28, 1881  
Graduate and Trustee, University of Chicago  
Executive Vice-Pres., Harris Trust & Savings Bank,  
Chicago, Ill.  
Feb. 2, 1907 m. Julia E. Wilkins,  
Aug. 20, 1881 - May 5, 1928
- x. 1 Catharine McNair, b. and d. Nov. 4, 1907
- x. 2 Elizabeth McNair, Oct. 26, 1909  
June 17, 1930 m. Frank S. Sims  
Attorney-at-Law, Chicago, Ill.
- xi. 1 Frank McNair Sims, July 16, 1932
- xi. 2 David Knowles Sims, Dec. 22, 1935
- x. 3 Caroline McNair, Nov. 10, 1913  
Jan. 22, 1936 m. Glendon T. Gerlach  
(Cornell University)  
American Aviation Corporation, Pasadena, Calif.
- xi. 1 Peter Kent Gerlach, Jan. 1938





- VIII. 3 MARTHA ELLEN STOUFFER, Nov. 10, 1853 - May 17, 1876  
m. Solomon Hunsecker
- VIII. 4 ABRAHAM STOUFFER. 1851 - 1919
- VIII. 5 DANIEL A. STOUFFER, Nov. 6, 1857 - 1940  
Nov. 9, 1882 m. Rebecca McNair,  
. . . . . Feb. 21, 1928
- IX. 1 Charles Stouffer, 1882  
Engineer, B. & O. R. R., Pittsburgh, Pa.  
m. Ida Hartman
- IX. 2 Frank M. Stouffer, Sept. 5, 1884  
Barkdoll Garage, Chambersburg, Pa.  
Sept. 19, 1911 m. Goldie Mahon, Sept. 21, 1886
- x. 1 Paul Stouffer, Feb. 21, 1916  
Nov. 1, 1941 m. Alice Preisler
- x. 2 Helen Stouffer, June 21, 1918
- IX. 3 Ruth Stouffer, 1892  
m. Llewellyn L. Lawrence, 1868 - 1933  
Sept. 15, 1940 m. Matthew Torrance  
Auditor, Singer Sewing Machine Co., Elizabeth, N. J.
- VIII. 6 ELIZABETH STOUFFER, 1861 - 1935
- VII. 2 Anna Stouffer 1825 - 1865  
m. Jacob Glosser, 1822 - . . . . .
- VIII. 1 ABRAHAM STOUFFER GLOSSER, Oct. 23, 1848 - Sept. 8, 1887  
June 18, 1874 m. Susan R. Friesel,  
July 18, 1848 - Aug. 6, 1932
- IX. 1 Howard Cooper Glosser, Dec. 22, 1875  
Estimator, McAleenan Bros. Co., Pittsburgh, Pa.  
Oct. 2, 1902 m. Mary Amy Armstrong,  
Oct. 23, 1882 - Jan. 31, 1911  
Oct. 8, 1912 m. Agatha May Kelly,  
Feb. 7, 1882
- x. 1 Alice Rosina Glosser, May 19, 1904  
m. Dale David Morford  
Faculty, Midland High School, Midland, Pa.
- XI. 1 David Byron Morford, Sept. 24, 1937



- x. 2 Ruth Josephine Glosser, May 30, 1906  
 Oct. 8, 1927 m. Leland DeWitt Baldwin  
 Nov. 23, 1897  
 Author and Educator, 1912 - U. S. Army
- x. 3 Howard Kelly Glosser, Feb. 3, 1918  
 Coast Artillery Corps. U. S. Army  
 Feb. 23, 1943 Reported Missing in Action in Northern  
 Atlantic Area.
- IX. 2 Jennie Trefts Glosser, Oct. 29, 1877  
 July 10, 1902 m. Charles Guy Jones, Dec. 8, 1875  
 Sec., National Fireproofing Co., Pittsburgh, Pa.
- x. 1 Charles Howard Jones, April 13, 1903  
 MacIntosh Hemphill Co., Pittsburgh, Pa.  
 Jan. 9, 1933 m. Elizabeth Rebecca Rudolph
- xi. 1 Dona May Jones, 1934  
 xi. 2 Charles Jones, 1937  
 xi. 3 Orville Richard Jones, Dec. 1, 1942
- x. 2 Alma Rosina Jones, April 16, 1910  
 m. Wilbur Rockwell Kennedy  
 Mars, Pa.
- xi. 1 Duane Kennedy, 1935  
 xi. 2 Alma Jane Kennedy, 1937
- VIII. 2 ELLEN MARY GLOSSER, Nov. 4, 1850 - Mar. 28, 1884  
 Oct. 23, 1873 m. George W. Immell
- IX. 1 Alice Immell
- IX. 2 Ruth Immell  
 Dean, Wittenberg College, Springfield, Ohio
- IX. 3 Paul Immell, Oct. 21, 1878 - Nov. 8, 1935  
 m. Alice Warner  
 Valley Stream, N. Y.
- x. 1 Paul Warner Immell, Aug. 25, 1907 - Sept. 13, 1941  
 x. 2 Virginia Immell, Nov. 23, 1908 - May 4, 1941  
 m. Rudolph Hahl
- IX. 4 Mary Immell  
 Springfield, Ohio
- IX. 5 George W. Immell  
 m. Helen Roth  
 Brooklyn, N. Y.
- x. 1 Ellen Immell
- IX. 6 Margaret Immell, died in infancy.





- VIII. 3 EMMA JANE GLOSSER, 1852 - July 15, 1870
- VIII. 4 ANNA E. GLOSSER, - 1939
- VIII. 5 THOMPSON BELL GLOSSER, Feb. 9, 1859 - 1938.  
 Died in California.  
 Sept. 9, 1888 m. Jennie Jackson,  
 Apr. 24, 1869 - . . . .
- VIII. 6 EDWARD EVERETT GLOSSER, July 11, 1861 -  
 Went to the Klondike in 1898. No news since.  
 m. Mary Carson
- VIII. 7 ALICE ELOISE GLOSSER  
 Hartford, Connecticut  
 Jan. 5, 1899 m. Dr. Frederick Lyman McKee,  
 - May 1, 1927
- IX. 1 Kenneth Lyman McKee, Feb. 20, 1900  
 Head Statistician, American Transit Assoc., New York  
 m. Isabel Stattenfield
- x. 1 Jo Ann McKee
- VII. 3 Catherine Stouffer 1826 - 1863  
 m. John P. Stouffer, 1827 - 1896
- VIII. 1 BENJAMIN FRANKLIN STOUFFER, Feb. 9, 1848 - . . . .  
 Jan. 8, 1881 m. Linnie Leoto Smith  
 Fremont, Nebraska
- IX. 1 Nannie K. Stouffer  
 m. Rivers J. Morrell  
 California
- IX. 2 Harry J. Stouffer
- VIII. 2 EMMA K. STOUFFER, Nov. 18, 1849 - Feb. 2, 1921  
 June 19, 1873 m. Aaron Hunsecker  
 July 31, 1851 -  
 Marion, Kansas
- IX. 1 Frank Hunsecker, Apr. 19, 1874 -  
 Engineer, Balboa, Panama Canal Zone  
 Jan. 14, 1900 m. Damianna de la Cruz,  
 Feb. 17, 1881
- x. 1 Marca Emma Hunsecker, Jan. 29, 1902  
 Navy Store House, Port Covington Terminal, Baltimore,  
 Md.
- IX. 2 Alice Hunsecker, Nov. 7, 1875  
 June 6, 1893 m. Lewis Newell  
 Feb. 9, 1899 m. Henry Coffman, Jan. 1, 1858
- x. 1 Donald D. Newell, June 27, 1894



- ix. 3 Kate Hunsecker, Aug. 24, 1877  
 Jan. 5, 1898 m. Allen Edward Keck, Dec. 3, 1871  
 Topeka, Kansas
- x. 1 Carrol H. Keck, June 21, 1899  
 Machinist, Bremerton, Wash.  
 Dec. 2, 1924 m. Madge Bowling
- xi. 1 Jack Bowling Keck, Dec. 21, 1925
- xi. 2 James Allen Keck, Mar. 25, 1927
- xi. 3 Philip Lester Keck, Apr. 26, 1928
- xi. 4 Anna Catherine Keck, Aug. 24, 1929
- xi. 5 Thomas Edward Keck, Aug. 7, 1932
- x. 2 Roy Allen Keck, Mar. 9, 1901 - Aug. 4, 1902
- x. 3 Juanita Ruth Keck, Nov. 5, 1903  
 Aug. 31, 1925 m. Russel Noel Harrison,  
 Feb. 28, 1901  
 Gasoline and Oil Salesman, Topeka. Kan.
- xi. 1 James Allen Harrison, May 10, 1938 (Adopted)
- xi. 2 Nola Elaine Harrison, Sept. 2, 1941
- ix. 4 Roy Hunsecker, Sept. 2, 1884  
 Farmer, Eskridge, Kansas  
 July 15, 1919 m. Anna Slusser, Nov. 24, 1883
- x. 1 Mary Catherine Hunsecker, Jan. 20, 1921  
 Stenographer, Washington, D. C.
- x. 2 Henry Edison Hunsecker, Aug. 31, 1923  
 1943, U. S. Navy
- x. 3 Helen Lucille Hunsecker, Dec. 11, 1924 - Feb. 7, 1934
- VII. 4 Abraham Stouffer 1827 - 1828
- VII. 5 Mary Stouffer 1832 - 1912  
 m. Jacob Lehman, 1828 - 1855
- viii. 1 JACOB S. LEHMAN, July 21, 1854 - Aug. 18, 1901





VII. 6 Sarah Stouffer 1838 - 1879

m. Hugh B. Maxwell, 1835 - 1911

VIII. 1 EMMA CATHERINE MAXWELL, Mar. 31, 1858 - Feb. 1919

VIII. 2 STOUFFER ABRAHAM MAXWELL, Jan. 22, 1860 - Aug. 1, 1942

Freight Auditor's Dept. A. T. & S. F. Rwy. Co.,

Retired 1938, Topeka, Kansas

Oct. 17, 1886 m. Maude Lee Harrison.

Jan. 1, 1867

**1588528**

IX. 1 Edith Maude Maxwell, Nov. 10, 1889

Oct. 30, 1920 m. John S. McBride, June 28, 1890

Supt. of Construction, Fort Leavenworth, Kansas

x. 1 John Maxwell McBride, May 19, 1923

x. 2 William Robert McBride, May 9, 1928

VIII. 3 SARAH ELIZABETH MAXWELL, Mar. 12, 1862 - June 9, 1882

July 12, 1881 m. Calvin A. Kuhn

IX. 1 Sarah Elizabeth Kuhn, May 18, 1882 - April 12, 1942

Jan. 31, 1903 m. Elmer Ames

Farmer, Brewster, Kansas

x. 1 Maxwell Davis Ames, Aug. 11, 1906

Undertaker, Brewster, Kansas

Apr. 11, 1927 m. Velma Lewis

xi. 1 Marvel Joy Ames, Feb. 21, 1928

xi. 2 Maxwell Davis Ames, Jr., Sept. 2, 1930

x. 2 Eldon Stouffer Ames, Mar. 22, 1913

Undertaker, Brewster, Kansas

June 18, 1936 m. Hazel Steever

x. 3 Vera Elizabeth Ames, July 27, 1919

x. 4 Donald Elmer Ames, May 25, 1921



- viii. 4 ANNA MAXWELL, May 5, 1864 - Nov. 8, 1898  
 July 2, 1883 m. George W. Earp, Dec. 13, 1864
- ix. 1 Mabel Earp, May 4, 1884 - 1937  
 Oct. 19, 1904 m. Col. O. W. Hoop  
 Professor of History, Univ. of Tulsa, Tulsa, Okla.
- ix. 2 Walter Earp, Apr. 2, 1889 - Apr. 2, 1889
- ix. 3 Stanley Maxwell Earp, Nov. 1, 1890  
 Vice-Pres. Burton Abstract & Title Ins. Co.,  
 Detroit, Mich.  
 July 19, 1918 m. Marion Judd
- x. 1 Betty Jane Earp, May 1, 1921
- viii. 5 ALICE MAXWELL, Oct. 7, 1866  
 Aug. 1, 1889 m. Rev. C. H. Woodward,  
 Feb. 20, 1867 - Nov. 9, 1918  
 Cincinnati, Ohio
- ix. 1 Son, Sept. 14, 1892, died in infancy
- ix. 2 Paul Maxwell Woodward, M.D., Aug. 23, 1894  
 Physician, Cincinnati, Ohio  
 July 14, 1927 m. Ruth Parks
- x. 1 Paul Maxwell Woodward, Jr., Nov. 7, 1928
- x. 2 Lois Jean Woodward, July 25, 1930
- ix. 3 Harold Homer Woodward, Oct. 17, 1898  
 Jan. 1926 m. Norma Struse
- x. 1 Barbara Alice Woodward, Jan. 7, 1936
- viii. 6 BERTHA MAXWELL, Dec. 5, 1868 - Nov. 21, 1935
- viii. 7 MARY ELSIE MAXWELL, Jan. 5, 1871  
 Oct. 1, 1901 m. Eli W. Ames  
 Farmer, Colby, Kansas
- ix. 1 Edith Evelyn Ames, Nov. 30, 1902  
 N. Y. State Inst. of Agri. and Home Econ.,  
 Cobleskill, New York
- ix. 2 Alice Catherine Ames, Jan. 24, 1905  
 Child Welfare Office, Denver, Colo.  
 Mar. 26, 1938 m. Will S. Fleming  
 Accountant, Denver, Colo.
- ix. 3 Irma Mabel Ames, Sept. 25, 1908  
 m. Ralph Beck  
 Columbus, Ohio





VIII. 8 WILLIAM FREDERICK MAXWELL,

July 28, 1873 - Nov. 28, 1941  
Jan. 18, 1897 m. Della Roberts  
. . . . . Feb. 11, 1897  
May 22, 1898 m. Jessie Eldora Alton,  
Aug. 12, 1877  
Holbrook, Arizona

IX. 1 Vera Maxwell, June 6, 1900 - 1916

VIII. 9 HARRY BRISTOL MAXWELL, Dec. 15, 1875, died in infancy

VIII. 10 FRANKLIN VICTOR MAXWELL, Jan. 1, 1878.  
Wichita, Kansas

VII. 7 Elizabeth Stouffer 1842 - 1895  
m. Joseph Ryder, 1839 - 1910

VIII. 1 ABRAHAM STOUFFER RYDER, Oct. 16, 1862 - Oct. 30, 1937  
m. Sarah Belle Miller, . . . . - Feb. 18, 1939

IX. 1 Barbara Elizabeth Ryder, Sept. 6, 1887  
Chambersburg, Pa.

IX. 2 Joseph Miller Ryder, June 4, 1891  
Farmer, Marion, Pa.  
Nov. 21, 1915 m. Hattie Ruth Grove, July 31, 1888

x. 1 Harold Grove Ryder, Dec. 21, 1916  
Order Clerk, Fairchild Aircraft Co., Hagerstown, Md.  
Apr. 4, 1941 m. Violet Elizabeth Kriner,  
Dec. 11, 1919

xI. 1 Barbara Jane Ryder, Nov. 22, 1942

IX. 3 Mary Louise Ryder, Mar. 17, 1895  
Chambersburg, Pa.

IX. 4 Sarah Gail Ryder, Dec. 22, 1898  
Chambersburg, Pa.



- viii. 2 LEAH RYDER, Jan. 9, 1865  
 Dec. 24, 1891 m. David Franklin Miller,  
 Apr. 10, 1854 - March, 1904
- ix. 1 Harry L. Miller, Sept. 1, 1892  
 Conductor, Penna. R. R., Greencastle, Pa.  
 Mar. 10, 1912 m. Hattie Bryson, Dec. 31, 1891
- x. 1 Reginald Ray Miller, Apr. 11, 1914  
 Farmer, Greencastle, Pa.  
 Oct. 28, 1934 m. Dora Mourer, Dec. 20, 1916
- xi. 1 Donald Eugene Miller, May 15, 1935
- xi. 2 Betty Jane Miller, Apr. 30, 1936
- xi. 3 George Mourer Miller, Dec. 13, 1939
- x. 2 Vada Catherine Miller, July 11, 1915  
 Jan. 15, 1936 m. John Singer Mourer,  
 Mar. 17, 1914  
 Draftsman, Greencastle, Pa.
- xi. 1 Brenda Diane Mourer, Oct. 31, 1939
- x. 3 Kenneth Lloyd Miller, Feb. 18, 1918  
 Machinist, Greencastle, Pa.  
 Dec. 28, 1940 m. Dorothy H. Sheffield, May 4, 1923
- x. 4 William Franklin Miller, Nov. 29, 1921 - April 11, 1923
- x. 5 Richard Eugene Miller, Apr. 12, 1928
- x. 6 Georgeanna Elizabeth Miller, Jan. 10, 1937
- ix. 2 Joseph D. Miller, Jan. 23, 1894  
 Farmer, Mercersburg, Pa.  
 Mar. 15, 1930 m. Elizabeth Harsh, Dec. 12, 1907
- x. 1 Donald Miller, Apr. 18, 1931
- ix. 3 Daisy May Miller, Oct. 6, 1895  
 Feb. 14, 1921 m. Harry D. Hamilton, Aug. 28, 1891  
 Proprietor, Hamilton Turkey Farm, Mercersburg, Pa.
- x. 1 Helen Hamilton, Mar. 29, 1922
- x. 2 Mary Louise Hamilton, Jan. 30, 1932
- ix. 4 Mary Catherine Miller, Mar. 29, 1897  
 m. Jacob Melville Winger, Apr. 9, 1886  
 Haines City, Fla.
- x. 1 Jacob Melville Winger, Jr., Dec. 5, 1918
- x. 2 Robert Miller Winger, May 11, 1921
- x. 3 John Franklin Winger, Dec. 13, 1923





- ix. 5 David Franklin Miller, Mar. 19, 1898 - Aug. 1899
- ix. 6 John A. Miller, Apr. 27, 1899  
Mar. 12, 1924 m. Mabel Dean, Aug. 31, 1904  
Winter Haven, Fla.
- x. 1 John A. Miller, Jr., Apr. 3, 1927
- ix. 7 Leona Belle Miller, Dec. 4, 1901  
June 14, 1928 m. John Rankin Moore,  
Aug. 21, 1900  
Principal, Blue Bell High School, Blue Bell, Pa.
- x. 1 John Rankin Moore, Jr., June 24, 1933
- x. 2 Mary Ann Moore, July 21, 1940
- ix. 8 Chester Frederick Miller, Jan. 6, 1904  
Dec. 26, 1934 m. Thelma Wise, June 26, 1906  
Lake Wales, Fla.
- x. 1 Barbara Ann Miller, Aug. 25, 1937
- viii. 3 DANIEL RYDER, D.V.S., Apr. 11, 1867 - Apr. 4, 1920  
Veterinary Surgeon, Chambersburg, Pa.  
Apr. 30, 1900 m. Dr. Anna L. Burkhart
- viii. 4 ANNA CATHERINE RYDER, Mar. 4, 1871 - Apr. 18, 1937  
June 7, 1892 m. Jacob Wenger Zook, Sept. 10, 1868
- ix. 1 Sidney Ryder Zook, Jan. 13, 1894 - Sept. 23, 1894
- ix. 2 Jacob Lester Zook, May 27, 1895  
Gardener, Camp Hill, Pa.
- ix. 3 Amy Barbara Zook, Mar. 13, 1897  
Aug. 27, 1918 m. Charles Ward, Jan. 9, 1900  
Proprietor, Barber Shop, Harrisburg, Pa.
- x. 1 Charles Leonard Ward, Apr. 16, 1920 - Aug. 3, 1935
- ix. 4 Anna Dorothy Zook, Jan. 18, 1904  
Camp Hill, Pa.
- ix. 5 Phoebe Elizabeth Zook, Jan. 2, 1906 - Jan. 23, 1931  
Typist, Penna. State Dept. of Agriculture



viii. 5 JACOB R. RYDER, Oct. 20, 1882 -

Supt., Ashland Mfg. Co., Ashland, Ohio

m. Daisy D. Rinehart,

July 24, 1883 - Mar. 18, 1917

m. Bessie M. Selby, Sept. 18, 1881

ix. 1 Reginald A. J. Ryder, Mar. 26, 1904

Asst. Supt., Parkersburg Iron & Steel Co.,

Parkersburg, W. Va.

m. Katharine Sharp

x. 1 Richard Sharp Ryder, Dec. 24, 1923

x. 2 James Gerald Ryder, Jan. 23, 1926

ix. 2 Mary Margaret Ryder, July 29, 1911 - Feb. 6, 1924

ix. 3 Robert R. Ryder, Feb. 18, 1917

Pattern Maker, Ashland, Ohio

m. Elizabeth Wolleson

x. 1 Frances Elizabeth Ryder, Feb. 25, 1940

ix. 4 Helen K. Ryder, Jan. 13, 1919 - Nov. 19, 1920





VI. 2

MARY STOUFFER

1801 - 1877

Jacob Lehman, 1802 - 1881



- VII. 1 John S. Lehman 1829 - 1907  
           m. Elizabeth Cosgrove, 1830 - 1918
- VIII. 1 JACOB S. LEHMAN, Mar. 28, 1855 - Jan. 10, 1912  
           Dec. 19, 1882 m. Annie Leidig,  
   Aug. 28, 1860 - Aug. 5, 1929
- VIII. 2 BENJAMIN S. LEHMAN, July 30, 1857 - Sept. 10, 1914  
           Dec. 25, 1894 m. Emma Ryder,  
   May 30, 1868 - Nov. 13, 1911  
           Apr.     , 1914 m. Elizabeth Stoner,  
   July 31, 1855 - Aug. 28, 1917
- IX. 1 John Ryder Lehman, Apr. 18, 1896  
           Farmer, Chambersburg, Pa.  
           Jan. 20, 1921 m. Mary Thompson, June 15, 1896
- x. 1 Jessie Lehman, May 16, 1924  
           x. 2 Constance Elizabeth Lehman, Sept. 21, 1940
- IX. 2 Jessie Lehman, Feb. 8, 1898  
           Nov. 25, 1923 m. Jacob Stoner Bear, Aug. 12, 1897  
                                   (IX. 3 - VIII. 1 - VII. 4 - VI. 12 - Page 98)  
           Truck Grower, Carlisle, Pa.
- IX. 3 Edgar Francis Lehman, June 26, 1902  
           Trucker, Culbertson, Pa.  
           Dec. 15, 1921 m. Grace N. McKenzie, Jan. 3, 1902
- x. 1 Edgar Francis Lehman, Jr., March 7, 1924  
   1943, U. S. Army  
           x. 2 Robert McKenzie Lehman, Aug. 9, 1925  
           x. 3 Paul Eugene Lehman, Aug. 13, 1932  
           x. 4 Ralph Benjamin Lehman, Oct. 31, 1933  
           x. 5 Margaret Lehman, Aug. 13, 1935  
           x. 6 Mildred Lehman, Jan. 22, 1937
- VIII. 3 EDWIN FRANCIS LEHMAN, M. D., Aug. 6, 1862 - June 4, 1933  
           Physician, Minneapolis. Minn.  
           m. Nellie Towers  
           m. Selma Selberg
- IX. 1 Edwin Francis Lehman, Jr., Oct. 5, 1900
- IX. 2 Seah Elizabeth Lehman, Aug. 17, 1903 - June 29, 1928  
           Feb. 1926 m. Friedrich Schweinle, Jr.  
           Philadelphia, Pa.
- x. 1 Ruby Seah Schweinle, Oct. 4, 1927





- ix. 3 Ruby Claire Virginia Lehman, M. D., June 20, 1906  
 July 15, 1935 m. Peter Zemo, M. D., May 7, 1904  
 Physicians, Middletown, Pa.
- x. 1 Peter Lehman Zemo, Dec. 11, 1937
- x. 2 Edwin Lehman Zemo, Feb. 18, 1939
- x. 3 August Lehman Zemo, June 9, 1941
- viii. 4 CHARLES S. LEHMAN. Dec. 28, 1867 - June 13, 1929  
 Dec. 23, 1897 m. Maggie Lehman, Feb. 12, 1875
- ix. 1 Garnet Cosgrove Lehman, Nov. 17, 1898  
 Jan. 1922 m. Ruth Wingerd
- x. 1 Marlyn Lehman, July 4, 1922  
 Nov. 15, 1942 m. Ralph H. Ardinger, Oct. 3, 1922
- ix. 2 Carl Ramsay Lehman, Mar. 25, 1904  
 Sept. 1923 m. Mary Smith, Feb. 24, 1892
- x. 1 Lois Lehman, Mar. 21, 1926
- x. 2 Neal Ramon Lehman, May 24, 1932
- ix. 3 Charles Loren Lehman, Jan. 15, 1911
- vii. 2 Daniel Lehman 1830 - 1831
- vii. 3 Mary Lehman 1833 - 1838
- vii. 4 Jacob S. Lehman 1835 - 1924  
 m. Mary R. Stouffer, 1835 - 1928  
 (vii. 2 - vi. 6, Page 65)
- viii. 1 EZRA LEHMAN, Ph. D., Jan. 18, 1871 - June 11, 1931  
 Pres., Shippensburg State Teachers College, Shippens-  
 burg, Pa., July 1, 1913.  
 Sept. 18, 1900 m. Louise Disosway Lane,  
 Oct. 9, 1873
- ix. 1 Paul Stauffer Lehman, Mar. 27, 1904  
 Attorney-at-Law, Lewistown, Penna.  
 Aug. 18, 1931 m. Melissa Catherine Darby,  
 Apr. 7, 1906
- x. 1 Melissa Louise Lehman, Dec. 20, 1934
- x. 2 Barbara Munro Lehman, July 12, 1937
- x. 3 Margaret Stauffer Lehman, June 7, 1941
- ix. 2 Margaret Kidder Lehman, Mar. 14, 1908  
 Aug. 20, 1938 m. Richard Rubicam Beck,  
 Nov. 21, 1910  
 Gen. Foods Corp., Milton, Mass.  
 1942, U. S. Army



- VIII. 2 FRANK LEHMAN, M. D., Sept. 4, 1873  
Physician, Bristol, Pa.  
Sept. 12, 1900 m. Flo May Fickes, June 29, 1879
- IX. 1 Mary Elizabeth Lehman, M. D., July 7, 1903  
Physician, Bristol, Pa.  
Nov. 24, 1934 m. Wallace Windus, Ph. D.  
Aug. 8, 1905  
Chemist, Rohm & Haas Co., Inc., Bristol, Pa.
- x. 1 Donald Taylor Windus, Sept. 16, 1937
- x. 2 Margaret Lehman Windus, Oct. 26, 1939
- IX. 2 Jacob Stauffer Lehman, M. D., Mar. 23, 1906  
Radiologist, Philadelphia, Pa.  
Apr. 22, 1934 m. Ida Rae Flynn, Oct. 13, 1909
- x. 1 Jay Stauffer Lehman, Aug. 22, 1940
- IX. 3 Robert Fickes Lehman, Jan. 26, 1910  
Attorney-at-Law, Philadelphia, Pa.  
May 7, 1938 m. Mildred Esty, Sept. 2, 1915
- VIII. 3 MARGARET LEHMAN, Dec. 14, 1875  
Stoufferstown, Pa.
- VIII. 4 MAMIE LEHMAN, Feb. 28, 1879 - Mar. 12, 1879
- VII. 5 Christian C. Lehman 1837 - 1929  
m. Maria Louise Price, 1838 - 1904
- VIII. 1 CLARA S. LEHMAN, Dec. 25, 1862 - Dec. 12, 1930  
Dec. 31, 1891 m. Samuel J. Shank,  
Mar. 2, 1862 - Apr. 17, 1918  
Farmer, Shady Grove, Pa.
- IX. 1 Carrie Myrtle Shank, Oct. 2, 1894  
Apr. 22, 1916 m. Hubert Socks, Dec. 7, 1896  
Waynesboro, Pa.
- x. 1 Mae Grace Socks, Feb. 17, 1917  
June 8, 1938 m. Raymond Gift, Mar. 30, 1916  
Laborer, Mercersburg, Pa.
- x. 2 Pearl E. Socks, March 21, 1919  
June 17, 1940 m. Chester L. Baer, Oct. 4, 1912  
Welder, Waynesboro, Pa.
- x. 3 Hubert Mansfield Socks, Feb. 18, 1922
- x. 4 Helen M. Socks, August 26, 1926











- IX. 1 Ralph Miller Lehman, Dec. 25, 1893  
Farmer, New Franklin, Pa.  
July 2, 1911 m. Dorothy Renee Hartzok,  
Sept. 25, 1907
- IX. 2 Bertha May Lehman, Mar. 1, 1896
- IX. 3 Mary Loutitia Lehman, May 12, 1900  
Public Schools, Chambersburg, Pa.
- VIII. 3 ABRAHAM CLARENCE LEHMAN, Dec. 16, 1867 - Oct. 1, 1939  
Order Clerk, McConway & Torley Co., Pittsburgh, Pa.
- VIII. 4 ELSIE KATHERINE LEHMAN, Sept. 20, 1871  
Chambersburg, Pa.
- VIII. 5 MARY LEHMAN, May 7, 1880  
Chambersburg, Pa.
- VII. 7 Abraham S. Lehman 1841 - 1926  
m. Amelia Stouffer, 1843 - 1924  
(VII. 3 - VI. 9, Page 84)
- VIII. 1 ANNA MARY LEHMAN, Oct. 13, 1869 - Jan. 19, 1881
- VIII. 2 PAUL LEHMAN, Nov. 25, 1871 - Dec. 18, 1904
- VIII. 3 NORMAN LEHMAN, July 20, 1874 - June 4, 1881
- VIII. 4 MARTHA BELLE LEHMAN, Oct. 17, 1876 - May 26, 1881
- VIII. 5 BRUCE LEHMAN, Dec. 30, 1878  
Farmer, Hillsdale, Michigan
- VIII. 6 ROBERT SHARE LEHMAN, Dec. 30, 1880  
Feb. 16, 1915 m. Alma Louise Hacht, June 9, 1885  
Hillsdale, Michigan
- IX. 1 Robert Share Lehman, Jr., July 29, 1917  
Hillsdale, Michigan
- IX. 2 Francis Frederick Lehman, Jan. 30, 1919  
1942, U. S. Army
- IX. 3 Eugene Edward Lehman, Jan. 30, 1919  
Corporal, U.S. Army, Signal Detachment
- IX. 4 Margery Isabella Lehman, Jan. 6, 1922  
Hillsdale, Michigan  
Sept. 20, 1942 m. Frederick O. Lige, July 2, 1918  
U. S. Naval Reserve
- VIII. 7 EDWARD STOUFFER LEHMAN, Dec. 25, 1883
- VII. 8 Leah Lehman 1844 - 1928  
m. David B. Stoner, 1842 - 1913







**VI. 3**  
**ELIZABETH STOUFFER**  
1802 - 1884  
Jacob Dietrick, 1801 - 1861



- VII. 1 Catherine Dietrick 1826 - 1888  
Francis Peckman, 1821 - 1896
- VIII. 1 JACOB D. PECKMAN, Oct. 14, 1846 - July 16, 1908  
Jan. 8, 1882 m. Sarah Stoner,  
Sept. 15, 1858 - Mar. 8, 1926
- IX. 1 Frank R. Peckman, Nov. 27, 1882  
Cashier and Secretary, The H. E. Koontz Creamery, Inc.,  
Baltimore, Md.  
Mar. 10, 1909 m. Margery L. Finley
- x. 1 Walter F. Peckman, Nov. 10, 1909  
Bendix Aviation Corp., Baltimore, Md.
- x. 2 Margery Eleanor Peckman, Sept. 27, 1914  
Secretarial and Registry Work, Johns Hopkins Hospital,  
Baltimore, Md.
- VIII. 2 EMMA C. PECKMAN, Dec. 29, 1851 - Dec. 11, 1855
- VIII. 3 MARY E. PECKMAN, Oct. 26, 1854 - Apr. 7, 1916  
Dec. 26, 1876 m. Franklin P. Dice,  
Feb. 1, 1852 - Oct. 13, 1907  
Farmer, Letterkenney Twp., Franklin Co., Pa.
- IX. 1 Carrie Dice, Jan. 30, 1884  
June 21, 1917 m. Will E. Stouffer, Jan. 23, 1882  
Interior Decorator, Chambersburg, Pa.
- IX. 2 Florence Dice, Sept. 30, 1835  
Jan. 12, 1909 m. Jacob E. Rife, Aug. 28, 1883  
Farmer, Culbertson, Pa.
- x. 1 Janet Rife, Aug. 7, 1915  
May 23, 1940 m. Ralph Stetler, Mar. 25, 1911  
Farmer and Orchardist, Hamilton Twp.,  
Franklin Co., Pa.
- x. 2 Richard Rife, Sept. 23, 1919  
Glenn Martin Aircraft Co., Baltimore, Md.
- x. 3 Harold Rife, Apr. 3, 1923
- VIII. 4 MARGARETTA E. PECKMAN, Sept. 18, 1857 - Feb. 3, 1938  
Apr. 11, 1875 m. Frank Besore,  
Jan. 1, 1847 - Feb. 28, 1905
- IX. 1 Aurora Besore, Oct. 1, 1875  
Nov. 15, 1892 m. David H. Stouffer,  
May 9, 1869 - May 20, 1906  
Sept. 27, 1926 m. Sydney T. Meekin,  
July 9, 1886





- x. 1 Charles E. Stouffer, Nov. 31, 1894  
Farmer, Chambersburg, Pa.  
m. Edna Remp
- xi. 1 Jean Stouffer, Oct. 6, 1915  
Penna. Dept. Vital Statistics, Harrisburg, Pa.  
Sept. 26, 1934 m. Paul Kraiss  
Undertaker, Chambersburg, Pa.
- xii. 1 Frederick Kraiss, 1935
- x. 2 Marian Stouffer, Oct. 23, 1898  
Plated Silver Dept., Wanamaker's, New York  
1920 m. David French
- x. 3 Harold Besore Stouffer, Feb. 6, 1902 - Jan. 16, 1943  
Food Service Equipment, Chambersburg, Pa.  
Apr. 20, 1923 m. Leah Mahon, Jan. 20, 1901
- xi. 1 Judith Stouffer, June 26, 1927
- ix. 2 Chambers Besore, Mar. 9, 1878 - Oct. 11, 1911  
Dec. 8, 1904 m. Elizabeth Rife, Aug. 31, 1880  
Chambersburg, Pa.
- x. 1 Robert Besore, Nov. 6, 1905  
Chambersburg Engineering Co., Chambersburg, Pa.  
June 12, 1929 m. Mabel Burk
- xi. 1 Helen Margaret Besore, Jan. 5, 1931
- xi. 2 Ruth Elizabeth Besore, Dec. 16, 1931
- x. 2 Harry A. Besore, Nov. 11, 1907  
Oil Distributor, Chambersburg, Pa.  
Apr. 5, 1928 m. Marie Summers, Dec. 10, 1905
- xi. 1 Betty Ann Besore, Mar. 17, 1924 (Adopted)
- xi. 2 Irmalita May Besore, Nov. 18, 1933
- xi. 3 Oliver Chambers Besore, Jan. 27, 1935
- xi. 4 Janice Kay Besore, Aug. 27, 1937
- ix. 3 Charles Besore, Oct. 6, 1880 - June 26, 1907  
Aug. 8, 1902 m. Lydia Ann Hunsecker,  
Nov. 3, 1880



- x. 1 Mary Lounetta Besore, Sept. 22, 1902  
 Oct. 19, 1920 m. John R. Witmer, Sept. 4, 1900  
 Farmer, Chambersburg. Pa.
- x. 2 Margaret Louise Besore, Sept. 22, 1902  
 Oct. 19, 1920 m. Amos E. Martin, Jan. 19, 1901  
 Farmer, Chambersburg. Pa.
- xi. 1 Harold Eugene Martin, Aug. 3, 1921  
 Jan. 24, 1942 m. Catherine Naomi Frey,  
 Aug. 27, 1922
- xii. 1 Gail Yvonne Martin, Dec. 9, 1942
- xi. 2 Evelyn Louise Martin, Jan. 8, 1925
- xi. 3 Ellis Leroy Martin, Mar. 29, 1928
- xi. 4 Robert Edwin Martin, May 2, 1931
- xi. 5 Donald Besore Martin, Mar. 18, 1935
- ix. 4 Bertha Besore, May 29, 1886 - Feb. 3, 1939  
 m. David A. Lutz  
 Telegraph Operator, Chambersburg, Pa.
- viii. 5 ANNIE FLORENCE PECKMAN, Aug. 16, 1858 - Oct. 13, 1925  
 Feb. 11, 1883 m. John Lehman Leshner,  
 Oct. 17, 1841 - Feb. 23, 1912
- ix. 1 John Lehman Leshner, Oct. 5, 1886 - Sept. 23, 1940  
 Feb. 1, 1906 m. Edythe Bertha Sulanke,  
 Feb. 15, 1885  
 m. Grace Hoke, Mar. 13, 1903
- x. 1 Anna Belle Sulanke Leshner, Aug. 17, 1906  
 Public Schools, Chambersburg, Pa.  
 Dec. 26, 1929 m. John Heller Cromwell,  
 Jan. 23, 1902  
 Letterkenney Ordnance Depot, Chambersburg, Pa.
- x. 2 John Lehman Leshner, Sept. 4, 1930  
 East Sparta, Ohio





- viii. 6 LAURA CIVILLA PECKMAN, Dec. 29, 1860  
 Feb. 27, 1890 m. Leonard Karper,  
 Feb. 9, 1854 - Mar. 9, 1936  
 Mercersburg. Pa.
- ix. 1 Elizabeth Karper, Jan. 27, 1891  
 Apr. 11, 1916 m. Elam Hege, Aug. 11, 1886
- x. 1 Mary Louise Hege, April 16, 1917  
 Public School, Lemasters, Pa.
- x. 2 Harold Hege, May 1, 1921 - Oct. 10, 1923
- x. 3 Richard Hege, May 5, 1924
- ix. 2 Katherine Karper, May 15, 1897  
 Mar. 19, 1919 m. Ernest Bradley, Aug. 4, 1890  
 Farmer, Greencastle, Pa.
- x. 1 Ernest Bradley, Jr., Oct. 24, 1919  
 Dairyman, Greencastle, Pa.  
 Oct. 1941 m. Fay Stevens
- x. 2 Donald Johnson Bradley, Aug. 30, 1921
- x. 3 Mary Katherine Bradley, Oct. 19, 1923
- x. 4 Dorothy Louise Bradley, Nov. 15, 1925
- x. 5 Betty Jane Bradley, Aug. 26, 1931
- x. 6 Laura Jean Bradley, Dec. 13, 1934
- x. 7 James McDowell Bradley, Nov. 16, 1938
- ix. 3 Mary J. Karper, July 12, 1901  
 Public Schools, Mercersburg, Pa.
- viii. 7 SARAH ETTA PECKMAN, Sept. 1, 1865  
 Dec. 14, 1886 m. Jacob R. Keller, Mar. 16, 1861
- ix. 1 Francis Roy Keller, Nov. 2, 1898  
 Nov. 4, 1924 m. Ruth Etter, Mar. 23, 1897  
 St. Thomas, Penna.
- viii. 8 SAMUEL PECKMAN, July 27, 1866 - Aug. 22, 1932
- vii. 2 Jacob Dietrick 1828 - 1912  
 Susan Detweiler, 1835 - 1882
- viii. 1 MARY ELIZABETH DIETRICK, June 10, 1874  
 Feb. 28, 1901 m. Levan Herman Orris,  
 Feb. 27, 1875 - Dec. 6, 1935



VII. 3 Mary Dietrick 1830 - 1906

David Snyder Eby, 1830 - 1921

VIII. 1 HARRY C. EBY, Mar. 18, 1859 - Dec. 22, 1909

Apr. 30, 1882 m. Mary Ann Steel,

Oct. 1, 1861 - Apr. 18, 1895

Nov. 4, 1903 m. Annie Elizabeth Rutter,

Aug. 13, 1868 - July 24, 1904

m. Clara

1874 - Dec. 3, 1909

IX. 1 Mary Jane Eby, Feb. 9, 1883

m. Abraham Martin, . . . . - 1940

Pine Grove, Pa.

IX. 2 David Steel Eby, Oct. 7, 1885 - Jan. 23, 1917

Killed by train in Reading, Pa. yard

June 2, 1902 m. Katherine Ellen Funk, Mar. 7, 1887

X. 1 Leona Eby, July 29, 1903

Feb. 24, 1926 m. Major Rollin Michael Brightbill,  
Oct. 29, 1902

U. S. Army

X. 2 Charles Luther Eby, Dec. 19, 1907

Athletic Director, Carlisle High School, Carlisle, Pa.

1942, U. S. Navy

Dec. 28, 1939 m. Mary Alice Moyer, Aug. 12, 1908

IX. 3 Allen Palmer Eby, Sept. 25, 1887 - Mar. 10, 1888

IX. 4 Annie Rutter Eby, July 23, 1904

Apr. 30, 1934 m. Howard L. Russum, Apr. 2, 1905

Meat Cutter, Wilmington, Del.

VIII. 2 GEORGE DIETRICK EBY, Nov. 6, 1861 - 1915

Engineer, Copper Queen Mine, Bisbee, Arizona

July 9, 1889 m. Frances Edwards

IX. 1 David Adelbert Eby, Aug. 1, 1890 - May 10, 1894

VIII. 3 ANNA MARY EBY, Oct. 27, 1864 - Jan. 14, 1940

Feb. 6, 1894 m. James J. Pollard, Dec. 7, 1865

IX. 1 James Edward Pollard, Ph.D., Oct. 25, 1894

Professor and Director of School of Journalism,

Ohio State University, Columbus, Ohio

May 8, 1917 m. Marjorie Olive Pearson,

June 7, 1892

X. 1 Mary Margaret Pollard, Apr. 7, 1926

X. 2 David Edward Pollard, Oct. 7, 1927







- IX. 2 Robert T. Pollard, Ph.D., Nov. 26, 1897 - Apr. 12, 1939  
 Professor and Chairman, Dept. of Oriental Studies  
 Univ. of Washington, Seattle, Washington
- IX. 3 Martha E. Pollard, M. A., Dec. 2, 1899  
 Instructor, Home Economics, Univ. of Toledo,  
 Toledo, Ohio
- IX. 4 John A. Pollard, Ph.D., Dec. 24, 1901  
 Office of War Information, New York, N. Y.  
 July 18, 1942 m. Phyllis Brooks Bartlett, Ph. D.,  
 Mar. 16, 1905  
 Asst. Professor of English, Queens College,  
 Flushing, N. Y.
- VIII. 4 MARTHA SNYDER EBY, 1866 - Apr. 20, 1892  
 Aug. 1887 m. James J. Pollard, Dec. 7, 1865
- IX. 1 Thomas Eby Pollard, May 10, 1888 - Nov. 30, 1891
- VIII. 5 AMOS STOUFFER EBY, 1871  
 1894 m. Bertilla May Eyer,  
 May 2, 1873 - June 13, 1914  
 May 14, 1931 m. Mrs. Effie Glessner,  
 Oct. 31, 1880
- IX. 1 Harry George Eby, Mar. 6, 1895 - Jan. 1, 1942  
 Forester, Supt. Howard Nursery (Federal),  
 Howard, Pa.  
 Sept. 1919 m. Ruth McCleaf
- IX. 2 Olga Shaw Eby, Nov. 18, 1897  
 Oct. 17, 1921 m. Jacob Winfield Houser,  
 Nov. 24, 1890  
 Druggist, Emmittsburg, Md.
- IX. 3 Mary Ruth Eby, Oct. 1900 - Jan. 1901
- IX. 4 Gail Gilmore Eby, Feb. 23, 1903  
 Apr. 1, 1931 m. Norman Hill Dutton, Feb. 2, 1899  
 Penna. R. R. Passenger Service, Philadelphia, Pa.
- x. 1 Normabelle Eby Dutton, Mar. 29, 1936



- ix. 5 Paul Ritchie Eby, Nov. 9, 1905  
Landscape Manager, National Park Service,  
Chambersburg, Pa.  
Jan. 3, 1931 m. Mary Isabelle Brumbaugh, R.N.
- x. 1 David Brumbaugh Eby, Mar. 19, 1934  
x. 2 Barry Griffith Eby, Sept. 23, 1939
- ix. 6 Catherine May Eby, Jan. 17, 1911  
July 1 1930 m. William Laird Ludwig, Jan. 1, 1909  
Manager, Chambersburg Stone Co., Chambersburg, Pa.
- x. 1 Catherine May Ludwig, Sept. 4, 1933
- viii. 6 HOWARD SNYDER EBY, Apr. 27, 1873 - Aug. 1, 1941  
1897 m. Maud Kunkle, Jan. 25, 1878
- ix. 1 Annie Mary Eby, July 18, 1898  
Mar. 25, 1919 m. Charles Hassler Bowers,  
Dec. 21, 1898  
Woodbury, New Jersey
- x. 1 Mary Jane Bowers, Jan. 21, 1920  
Aug. 1, 1942 m. Frank Schaffer Fagundus,  
Sept. 24, 1917  
1942, U. S. Army Air Force
- x. 2 Nancy Kathryn Bowers, Jan. 31, 1921  
May 23, 1942 m. Robert Lee Dilks, Aug. 10, 1917  
1942, U. S. Marine Corps
- x. 3 Charles Eby Bowers, Apr. 14, 1926
- vii. 4 John N. Dietrick 1832 - 1895
- vii. 5 Elizabeth Dietrick 1836 - 1879  
m. John R. Eberly
- viii. 1 EMILY FLORENCE EBERLY, Nov. 30, 1860  
Dec. 19, 1882 m. George Walker,  
July 9, 1861 - Oct. 23, 1935  
Chambersburg, Pa.
- ix. 1 Sarah Elizabeth Walker, Nov. 8, 1883 - Sept. 10, 1886
- ix. 2 John Thomas Walker, Aug. 2, 1885 - Sept. 9, 1886
- ix. 3 Martha Jane Walker, Mar. 25, 1887  
Mar. 19, 1914 m. I. Russell Sleighter  
Fruit Grower, Scotland, Pa.
- x. 1 Irvin Russell Sleighter, July 6, 1924  
x. 2 John Walker Sleighter, May 29, 1925





- ix. 4 Robert Wier Walker, Aug. 9, 1888  
Salesman, Reading, Pa.  
Aug. 19, 1914 m. Amy Garret
- x. 1 Amy Virginia Walker, July 11, 1919  
Private Secretary, Philadelphia, Pa.
- ix. 5 Harry Eberly Walker, Dec. 8, 1889  
Druggist, Chambersburg, Pa.  
May 10, 1917 m. Ruth Ashway
- x. 1 Harry Eberly Walker, Jr., Mar. 6, 1918  
Druggist, Waynesboro, Pa.
- x. 2 Ruth Anita Walker, Mar. 9, 1921
- x. 3 Lois Ashway Walker, Dec. 7, 1927
- x. 4 George Denton Walker, June 13, 1929 - Apr. 8, 1932
- ix. 6 Frank Clark Walker, Jan. 9, 1892  
Partner, Walker Bros., Contractors and Material  
Producers, Chambersburg, Pa.  
Dec. 11, 1930 m. Edna Louise Stepler
- x. 1 Daughter, Died at birth, Nov. 6, 1931
- x. 2 Frank Clark Walker, Jr., Aug. 27, 1933
- ix. 7 George Gillan Walker, Aug. 27, 1893 - July 20, 1895
- ix. 8 Florence Ruth Walker, Oct. 25, 1895 - Dec. 18, 1896
- ix. 9 Paul Walker, July 24, 1897  
Partner, Walker Bros., Contractors and Material  
Producers, Chambersburg, Pa.  
Aug. 18, 1923 m. Helen Ruth Woodward
- x. 1 Helen Constance Walker, July 22, 1926
- ix. 10 Mary Catherine Walker, June 20, 1899  
High School Faculty, Shippensburg, Pa.  
Dec. 19, 1932 m. Robert Paul Smith  
Store Manager, Shippensburg, Pa.
- x. 1 Robert Paul Smith, Jr., Oct. 13, 1933
- x. 2 Florence Walker Smith, June 5, 1935
- ix. 11 Margaret Helen Walker, Aug. 4, 1901  
High School Faculty, Collegeville, Pa.
- viii. 2 DAVID DIETRICK EBERLY, Jan. 8, 1862 - Jan. 1, 1866
- viii. 3 JACOB ELMER EBERLY, Apr. 4, 1863 - Apr. 18, 1874
- viii. 4 WILLIAM GRANT EBERLY, Aug. 2, 1864 - May 23, 1874



- VIII. 5 MARY E. EBERLY, Feb. 17, 1866 - Mar. 29, 1896  
 May 24, 1888 m. John S. Keefer,  
 Aug. 25, 1855 - Jan. 10, 1897
- IX. 1 Harry B. Keefer, Apr. 5, 1889 - Apr. 3, 1892
- IX. 2 Mabel E. Keefer, Dec. 29, 1890  
 m. Earl E. Martin
- x. 1 Thomas Hege Martin, Feb. 9, 1919
- x. 2 Betty Lou Martin, Feb. 11, 1925
- IX. 3 James R. Keefer, Apr. 27, 1892
- VIII. 6 JOHN JACOB EBERLY, Apr. 19, 1867  
 July 18, 1894 m. Alice B. Graves,  
 Sept. 14, 1874 - Mar. 20, 1942
- IX. 1 John Stanley Eberly, Oct. 13, 1895  
 Supervisor, So. California Telephone Co., Los Angeles,  
 Cal.  
 Oct. 16, 1920 m. Lois Smith, Nov. 24, 1900
- x. 1 Margaret Jean Eberly, Aug. 9, 1922 - Aug. 14, 1922
- x. 2 Erma Geraldine Eberly, Sept. 17, 1928
- IX. 2 Erma Ellen Eberly, R.N., Aug. 7, 1898 - Aug. 17, 1919
- IX. 3 Chester Graves Eberly, May 3, 1901 - Nov. 5, 1912
- IX. 4 Walter Russell Eberly, Oct. 8, 1907  
 Electrical Technician, So. California Telephone Co.,  
 Los Angeles, Cal.  
 Sept. 5, 1941 m. Mildred Burman, Feb. 9, 1908  
 Organist, Univ. Methodist Church, Los Angeles, Cal.
- VIII. 7 DAISY BELLE EBERLY, Mar. 19, 1869 - May 8, 1926  
 Dec. 22, 1887 m. Charles Roy Sellers,  
 May 16, 1859 - Dec. 3, 1935  
 Farmer, St. Thomas, Pa.  
 Dec. 18, 1924 m. Van Newcomer,  
 Dec. 23, 1867 - . . . .  
 Carpenter, Chambersburg, Pa.
- IX. 1 Bertha Belle Sellers, R.N., July 25, 1888  
 Feb. 2, 1912 m. George Herman Wirt,  
 Nov. 28, 1880  
 Penna. State Forester, Harrisburg, Pa.







- x. 1 Blanche Elizabeth Wirt, R.N., Jan. 14, 1914  
 Sept. 23, 1939 m. Herman Noble Bailey,  
 June 27, 1913  
 General Elec. Co., Schenectady, New York
- xi. 1 Jonathan Wirt Bailey, Dec. 16, 1941
- x. 2 George Jacob Wirt, Apr. 2, 1915  
 Combustion Engineer, Bethlehem Steel Corp.  
 July 6, 1938 m. Margaret Ann Bell, Oct. 17, 1915
- xi. 1 Judith Ann Wirt, Nov. 12, 1940
- xi. 2 George Harry Wirt, Feb. 12, 1943
- x. 3 Julia Belle Wirt, Dec. 30, 1923  
 Duke University Hospital, Durham, N. C.
- ix. 2 Blanche Elizabeth Sellers, R.N., Apr. 4, 1893  
 May 10, 1915 m. Alson Myers Stager, Jr.,  
 Feb. 12, 1891  
 Leather Merchant, Chambersburg, Pa.
- x. 1 Virginia Margaret Stager, R.N., Dec. 18, 1915  
 Sept. 30, 1939 m. James Joseph Murphy,  
 Sept. 1, 1915  
 Dyer, Philadelphia, Pa.  
 1942, U. S. Army
- xi. 1 Kathleen Ann Murphy, July 31, 1942
- x. 2 Blanche Louise Stager, Apr. 22, 1917  
 Doctor's Assistant, Chambersburg, Pa.  
 1943, Guardette, Army Ordnance Depot
- x. 3 Dorothy Marie Stager, July 2, 1918  
 Bank Clerk, Washington, D. C.  
 June 15, 1940 m. Ralph Duane Myers, Ph. D.,  
 Sept. 29, 1912  
 Faculty, Univ. of Maryland, College Park, Md.
- xi. 1 Mary Elizabeth Myers, Oct. 1, 1942
- ix. 3 Walter Bassler Sellers, Oct. 8, 1896  
 Mechanic, Chambersburg, Pa.  
 May 26, 1917 m. Helen May Dockter,  
 Nov. 13, 1895
- x. 1 May Elizabeth Sellers, Mar. 20, 1918  
 June 19, 1937 m. Charles E. Strock, Feb. 3, 1917  
 Sheet Metal Worker, Waynesboro, Pa.
- xi. 1 Charles Eugene Strock, Oct. 6, 1939



- x. 2 Walter Elwood Sellers, July 28, 1920 - Sept. 2, 1923  
x. 3 Russell Irvin Sellers, Nov. 13, 1925
- ix. 4 Edith Katurah Sellers, May 23, 1900 - July 18, 1939  
Apr. 14, 1929 m. Robert Craver, July 25, 1901  
Barber, Akron, Ohio
- ix. 5 Clayton Herbert Sellers, June 7, 1904  
Mechanic, Trenton, N. J.  
Nov. 14, 1929 m. Stella Gawron, Aug. 29, 1906
- x. 1 Clayton Herbert Sellers, Jr., May 7, 1932  
x. 2 John George Sellers, Jan. 20, 1935  
x. 3 Marie Roselle Sellers, Oct. 7, 1936  
x. 4 Richard Sellers. Dec. 21, 1939
- viii. 8 HARRY STOUFFER EBERLY, Jan. 20, 1873 - May 10, 1932  
Nov. 28, 1895 m. Elizabeth M. Brandt,  
Sept. 9, 1869
- ix. 1 Helen Eberly, Aug. 20, 1898  
Stenographer, Walker Bros., Chambersburg, Pa.  
Mar. 7, 1929 m. Thomas S. Gamble, Dec. 19, 1892  
Teller, Valley National Bank, Chambersburg, Pa.
- ix. 2 Donald Brandt Eberly, Apr. 30, 1902  
Operator, Tydol Station, Philadelphia, Pa.  
Jan. 19, 1926 m. Lena G. Mowen, Aug. 17, 1902
- x. 1 Lois Jean Eberly, June 2, 1927  
x. 2 Doris Mowen Eberly, Nov. 11, 1930
- viii. 9 WALTER RUSSEL EBERLY, Jan. 10, 1876 - Feb. 3, 1937  
Oct. 11, 1903 m. Anna K. Reichardt  
Union, N. J.
- ix. 1 Walter Scott Eberly, June 1, 1904  
Oct. 7, 1924 m. Marie A. Spengler
- x. 1 Dolores A. Eberly, May 9, 1929
- viii. 10 CHARLES ERNEST EBERLY, June 17, 1877 - Sept. 22, 1877
- vii. 6 Daniel Dietrick Sept. 28, 1838 - June 14, 1923  
Jan. 25, 1865 m. Sarah E. Gillan,  
June 16, 1842 - Dec. 15, 1921
- viii. 1 JOHN G. DIETRICK, Aug. 9, 1868 - Mar. 25, 1910







- VIII. 2 BERTHA M. DIETRICK, Aug. 9, 1871  
 Jan. 31, 1894 m. James E. Calvin, Apr. 27, 1867  
 Farmer, Fort Cobb, Oklahoma
- IX. 1 Donald D. Calvin, Dec. 24, 1894  
 Carpenter, Oceanside, Calif.  
 Dec. 22, 1915 m. Martha May White, May 28, 1897
- x. 1 Donald Buel Calvin, April 23, 1919  
 U. S. Coast Guard, Fort Richardson, Alaska
- x. 2 Jessemae Calvin, Aug. 4, 1921  
 Aug. 25, 1937 m. Glenn Eckert, Nov. 27, 1917  
 1943, U. S. Army, New Orleans, La.
- xI. 1 Jack Leroy Eckert, Sept. 27, 1942
- IX. 2 Ralph H. Calvin, Mar. 1, 1897  
 Municipal Service, Oklahoma City, Okla.  
 Nov. 8, 1919 m. Mary Francis Westerman,  
 Apr. 13, 1897
- x. 1 William A. Calvin, Dec. 25, 1921  
 1943, Stf. Sergeant, Army Air Corps, England
- x. 2 Marilyn Ann Calvin, Oct. 29, 1932
- IX. 3 James Russell Calvin, Mar. 6, 1899  
 Metropolitan Life Ins. Co., San Diego, Calif.  
 Oct. 28, 1921 m. Martha Dale Ratliff, Dec. 30, 1898
- x. 1 Helen Louise Calvin, Sept. 9, 1926
- x. 2 Margaret Marybelle Calvin, June 19, 1934
- IX. 4 Vance G. Calvin, Aug. 11, 1907  
 Mechanic, Orcutt, Calif.  
 Oct. 31, 1934 m. Hallie V. Hudgins, Feb. 14, 1905
- x. 1 Patricia Lee Calvin, Oct. 16, 1936
- x. 2 James Milton Calvin, May 2, 1938
- x. 3 Priscilla Ann Calvin, Nov. 15, 1940
- VIII. 3 FLORENCE EBERLY DIETRICK, Apr. 13, 1877  
 Apr. 3, 1901 m. Frederick Arkell,  
 Jan. 22, 1871 - Mar. 2, 1922  
 Farmer, Dwight, Kansas
- IX. 1 Walter F. Arkell, Feb. 25, 1903  
 Farmer, Dwight, Kansas



- IX. 2 Ruth Elizabeth Arkell, July 24, 1912  
June 9, 1942 m. John C. Hoyle, Nov. 29, 1905  
Arcadia, Calif.
- IX. 3 Thomas James Arkell, Feb. 9, 1918 - Mar. 22, 1918
- VIII. 4 WALTER P. DIETRICK, Sept. 27, 1879 - Oct. 9, 1942  
Custodian, City Schools, Junction City, Kansas  
Sept. 1914 m. Lela Fox, Oct. 14, 1877
- VII. 7 David Dietrick 1840 - 1861  
Died in the Civil War
- VII. 8 Leah Dietrick 1845 - 1913  
m. Philip A. Karper, 1841 - 1893
- VIII. 1 DAVID D. KARPER, Aug. 24, 1864 - Aug. 6, 1866
- VIII. 2 IDA KARPER, Jan. 9, 1866 - Sept. 26, 1894  
June 13, 1887 m. William H. Richter,  
June 18, 1861 - Dec. 6, 1935
- IX. 1 Edith L. Richter, Feb. 20, 1889  
Mar. 3, 1908 m. Daniel Rossman, Sept. 26, 1885  
Machinist, Chambersburg, Pa.
- x. 1 Harry E. Rossman, Nov. 26, 1908  
Decorator, Chambersburg, Pa.  
Dec. 30, 1938 m. Mabel G. Ranck, Nov. 2, 1909
- xi. 1 Michael Lee Rossman, Apr. 4, 1941
- x. 2 Lorraine M. Rossman, Jan. 15, 1911  
May 16, 1936 m. Edward H. Wallace,  
July 31, 1907  
Hanover Evening Sun, Hanover, Pa.
- x. 3 Eleanor C. Rossman, Nov. 5, 1915  
Aug. 2, 1940 m. Gerald H. Allison, Oct. 30, 1913  
Victory Theatre, Shippensburg, Pa.
- IX. 2 Harry K. Richter, Sept. 30, 1890  
P. & L.E.R.R., Pittsburgh, Pa.  
Dec. 1919 m. Annie Fulmer Kendal
- x. 1 William Henry Richter, July 24, 1920  
1943. U. S. Army Air Corps
- IX. 3 Anna I. Richter, Apr. 8, 1894  
June 28, 1913 m. John Gerbig, Sept. 7, 1892  
Penna. R. R., Chambersburg, Pa.







- x. 1 Miriam Leah Gerbig, Oct. 19, 1913  
Feb. 24, 1934 m. Paul E. Miller, Feb. 1, 1914  
B. & O. R. R., Chambersburg, Pa.
- xi. 1 Harold G. Miller, Aug. 6, 1934
- x. 2 Gladys I. Gerbig, Jan. 27, 1915  
July 13, 1935 m. Sidney A. Wise, Feb. 5, 1913  
Mechanic, Chambersburg, Pa.
- xi. 1 Juanita Ann Wise, Aug. 29, 1938
- x. 3 James Albert Gerbig, Aug. 17, 1934 - Aug. 21, 1934
- viii. 3 MINNIE M. KARPER, Oct. 16, 1868 - Feb. 14, 1869
- viii. 4 ELSIE M. KARPER, Nov. 9, 1871 - Mar. 9, 1897  
Nov. 1889 m. Charles W. Bickley,  
July 14, 1868 - June 4, 1909
- ix. 1 Philip K. Bickley, Sept. 21, 1890 - June 16, 1934  
m.
- ix. 2 Paul E. Bickley, Feb. 6, 1892  
m.  
New Cumberland, Pa.
- x. 1 Mary C. Bickley, Sept. 10, 1910  
Sept. 25, 1926 m. James N. Wagner
- xi. 1 James E. Wagner, May 5, 1927
- xi. 2 Beverly A. Wagner, Sept. 11, 1931
- x. 2 Margaret Ruth Bickley, July 21, 1917
- ix. 3 Charles W. Bickley, June 3, 1894 - Aug. 28, 1940  
Feb. 22, 1922 m. Minnie Jane Strock
- x. 1 Dorothea Mae Bickley, Sept. 14, 1922
- x. 2 Gloria Elaine Bickley, Nov. 3, 1926
- ix. 4 Earl Bickley, Feb. 7, 1896  
June 12, 1935 m. Nettie Benson  
Pittsburgh, Pa.
- viii. 5 HARVEY L. KARPER, Aug. 14, 1873 - Mar. 9, 1928  
Mar. 1, 1902 m. Frances Smith, Feb. 16, 1877
- viii. 6 JOHN M. KARPER, Apr. 18, 1879 - Oct. 28, 1880
- viii. 7 RUTH V. KARPER, Mar. 10, 1881 - Mar. 13, 1928  
Jan. 11, 1910 m. Augustus Dorner
- ix. 1 Paul C. Dorner, Nov. 9, 1910  
Mgr. American Stores, Chambersburg, Pa.  
1942, U. S. Army C.A.C. California



VI. 6

JACOB STOUFFER

1808 - 1880

Eliza Ryder, 1809 - 1880





- VII. 1 Elizabeth Stouffer 1834 - 1912  
David Miller, 1825 - 1909
- VIII. 1 MARY ELSIE MILLER, Sept. 21, 1856 -  
Aug. 7, 1883 m. Nass Kauffman Hoffert.  
July 13, 1856 - May 22, 1940
- IX. 1 John Raymund Hoffert, Oct. 25, 1884  
Asst. Chief Engineer, Bureau of Engineering.  
Penna. Dept. of Health, Harrisburg, Pa.  
Oct. 12, 1920 m. Melissa Ruth Baker,  
Sept. 1, 1892
- x. 1 Martha Elise Hoffert, Sept. 1, 1921
- x. 2 William Raymund Hoffert, Jan. 20, 1924
- x. 3 John Baker Hoffert, June 20, 1926
- IX. 2 Jessie Moneta Hoffert, Nov. 28, 1886 - Aug. 26, 1906
- IX. 3 David Jay Hoffert, Sept. 29, 1888 - Oct. 14, 1918  
1st Lt., Regimental Gas Officer, 326th Infantry,  
82nd Div., A.E.F., Killed in action in France.
- VIII. 2 ANNIE ELIZA MILLER, Nov. 7, 1859 - July 16, 1942
- VIII. 3 HARRY STOUFFER MILLER, July 22, 1864 - Sept. 17, 1937  
Oct. 22, 1908 m. Ruth Viola Kennedy  
Florist, Mechanicsburg, Pa.
- IX. 1 Dickson Ralph Miller, Mar. 13, 1911  
Meterologist, Mechanicsburg, Pa.
- IX. 2 Victoria Elizabeth Miller, Aug. 18, 1912  
Sept. 6, 1940 m. Donald Neidig  
Radio Electrician, Mechanicsburg, Pa.
- IX. 3 Harry Stouffer Miller, Jr., Jan. 8, 1918 - Oct. 26, 1918
- IX. 4 David Kennedy Miller, Dec. 17, 1919  
Truck Gardener, Mechanicsburg, Pa.
- IX. 5 Ruth Viola Miller, Feb. 13, 1926
- VIII. 4 JACOB WALTER MILLER, Sept. 6, 1867  
Pres., J. Walter Miller Co., Inc., Lancaster, Pa.  
Mar. 30, 1902 m. Stella Swords, June 8, 1877
- IX. 1 Margaret Elizabeth Miller, May 31, 1903  
Aug. 29, 1931 m. Milton Kimsey Morgan,  
Sept. 24, 1902
- x. 1 Milton Kimsey Morgan, Jr., July 26, 1932
- x. 2 Stella Anne Morgan, June 10, 1936
- IX. 2 J. Walter Miller, Jr., Jan. 8, 1906 - Nov. 16, 1921



- VIII. 5 JESSIE B. MILLER, Jan. 23, 1871 - Dec. 5, 1939  
 June 20, 1900 m. Theodore J. Opperman  
 . . . . - Apr. 9, 1938  
 Florist, LeMoyne, Pa.
- IX. 1 Dorothy Elizabeth Opperman, . . . . - Jan. 6, 1919
- IX. 2 Helen Jessie Opperman, Jan. 8, 1905  
 Secretary, N. 15th St., Camp Hill, Pa.  
 Jan. 8, 1943 m. Louis G. Krause, Jr., July 19, 1905  
 1942, U. S. Army.  
 Photographic Laboratory, Camp Davis, N. C.
- IX. 3 David Henry Opperman, Apr. 21, 1907  
 Electrician, LeMoyne, Pa.  
 Mar. 16, 1935 m. Hazel Scott, Oct. 4, 1909
- x. 1 Cheryl Suzanne Opperman, July 25, 1936
- x. 2 David Theodore Opperman, Feb. 4, 1942
- VII. 2 Mary R. Stouffer 1835 - 1928  
 m. Bishop Jacob S. Lehman,  
 (VII. 4 - VI. 2, Page 43)
- VII. 3 Catherine Stouffer 1837 - 1907  
 m. Amos Miller, 1834 - 1907
- VIII. 1 ELMER J. MILLER, Dec. 30, 1862  
 Manager, Merchants & Manufacturers Association,  
 Toledo, Ohio  
 Nov. 17, 1886 m. Ida Susan Geist, Nov. 10, 1866
- IX. 1 Tolbert Cecil Miller, May 18, 1888  
 Accounting Executive, Kight Adv. Co., Columbus, Ohio  
 July 20, 1921 m. Mary Florence Brown,  
 Dec. 26, 1886
- IX. 2 Raymond Earl Miller, Sept. 9, 1890 - Feb. 3, 1920  
 Sept. 11, 1919 m. Elizabeth McDaniel
- IX. 3 Frank Geist Miller, Sept. 13, 1893 - Jan. 19, 1932  
 Nov. , 1914 m. Dorothy Jennings  
 Mar. 13, 1925 m. Grace Wilson,  
 . . . . - Aug. 6, 1925  
 Oct. 10, 1928 m. Pearl Evelyn McKee
- x. 1 Frank Geist Miller, Jr., Sept. 13, 1929







VIII. 2 FRANK STOUFFER MILLER, Jan. 31, 1866

Ohio State Road Commission, Bexley, Columbus, Ohio  
Nov. 25, 1890 m. Mary Elizabeth Thompson,  
Mar. 12, 1867

IX. 1 Amos George Miller, Dec. 20, 1891

Farmer, Pataskala, Ohio  
Dec. 11, 1910 m. Loretta May Arnspaugh,  
May 11, 1890

X. 1 Frank Isaac Miller, Feb. 25, 1915

Commercial Transport Co., Columbus, Ohio  
Oct. 4, 1936 m. Lulu Marie Butterworth

X. 2 Marjorie May Miller, Sept. 18, 1923

Factory Worker, Columbus, Ohio

IX. 2 Thomas Robert Miller, Jan. 30, 1894

City Employee, Bexley, Columbus, Ohio  
June 21, 1916 m. Marie Kleeli, May 4, 1894

X. 1 John Kleeli Miller, June 26, 1919

Pharmacy Div., U. S. Army, Bexley, Columbus, Ohio

X. 2 Mary Catherine Miller, Nov. 20, 1920

Defense Worker, Bexley, Columbus, Ohio

X. 3 Thomas Robert Miller, Jr., July 3, 1923

Defense Worker, Bexley, Columbus, Ohio

VIII. 3 EMMA K. MILLER, Sept. 21, 1867

Mar. 8, 1893 m. Alpheus Roy Geist, Aug. 14, 1871  
Clerk of Marion Township, Franklin County, Ohio,  
Columbus, Ohio

IX. 1 Robert Miller Geist, Ph. D., Apr. 18, 1897

Prof. of Biology, Capital Univ., Bexley,  
Columbus, Ohio  
June 24, 1919 m. Florence Taylor Schleppe,  
Dec. 1, 1897

X. 1 Robert Miller Geist, Jr., May 5, 1922

Medical Student, Ohio State Univ., Bexley,  
Columbus, Ohio

X. 2 James Henry Geist, June 20, 1927

IX. 2 Ruth Catherine Geist, Oct. 14, 1900

Faculty, Bexley High School, Columbus, Ohio

VIII. 4 FANNIE MILLER, Nov. 6, 1871 - Dec. 23, 1942

Lancaster, Pa.



- VII. 5 Amos Stouffer 1842 - 1924  
m. Mary E. Immell, 1845 - 1883
- VIII. 1 DAUGHTER, died in infancy, Aug. 25, 1869
- VIII. 2 SHIRLEY IMMELL STOUFFER, Oct. 24, 1870 - June 15, 1931  
Cuisack Co., Philadelphia, Pa.  
Oct. 27, 1892 m. Maud Roberts
- IX. 1 Robert Amos Stouffer, Dec. 11, 1893  
Vice-Pres., Outdoor Advertising, Inc.,  
Los Angeles, Cal.  
May 10, 1920 m. Anna Maude Balsley,  
Sept. 21, 1898
- x. 1 Shirlie Frances Stouffer, May 14, 1921  
Feb. 28, 1942 m. Richard C. Scheele, Feb. 13, 1919  
Ensign, U. S. Navy
- IX. 2 Edwin Immell Stouffer, Apr. 20, 1895  
Field Engineer, Athey Truss Wheel Co., Chicago, Ill.  
June 3, 1922 m. Emma Myrtle McGee,  
Apr. 30, 1898
- x. 1 Edwin Immell Stouffer, Jr., May 6, 1923
- IX. 3 Ruth Stouffer, Nov. 16, 1909 (Adopted)  
m. Lewis
- VIII. 3 ALICE IMMELL STOUFFER, June 7, 1874 - Aug. 4, 1941  
June 7, 1908 m. Dr. Joseph Frantz,  
Oct. 28, 1854 - Mar. 17, 1932
- IX. 1 Mariana Frantz, Aug. 8, 1914  
Aug. 8, 1939 m. William H. McCabe, July 31, 1915  
Faculty, Junior High School, Pottstown, Pa.
- x. 1 Mary Alice McCabe, May 22, 1941
- VIII. 4 MARGARET IMMELL STOUFFER, May 11, 1877 - Jan. 5, 1904
- VII. 6 Benjamin Ryder Stouffer 1844 - 1923  
m. Jessie B. Ferguson, 1841 - 1928
- VIII. 1 JENNIE E. STOUFFER, Nov. 30, 1871 - Feb. 26, 1872
- VIII. 2 REV. EDWIN F. STOUFFER, Feb. 13, 1873  
Minister, Reformed Mennonite Church, Sterling, Ill.  
Oct. 22, 1898 m. Mary Marzof, Jan. 3, 1872
- IX. 1 Jacob Benjamin Stouffer, Dec. 14, 1900  
Farmer, Sterling, Illinois  
Apr. 24, 1926 m. Carol Day, Oct. 18, 1905







- x. 1 Robert Jacob Stouffer, Mar. 15, 1927
- x. 2 James Ray Stouffer, Jan. 12, 1929
- x. 3 Lyle Elwood Stouffer, June 2, 1930
- x. 4 Alice Eilene Stouffer, Nov. 24, 1931
- x. 5 Eugene Day Stouffer, May 14, 1935
- ix. 2 David Frank Stouffer, June 21, 1907  
Farmer, Glen Elder, Kansas  
Aug. 6, 1934 m. Pauline Kohler, Mar. 2, 1915
- x. 1 Ronald George Stouffer, Dec. 13, 1939
- x. 2 James A. Stouffer, Dec. 13, 1941
- x. 3 David Ferguson Stouffer, April 14, 1943
- ix. 3 Harry Amos Stouffer, Apr. 23, 1912  
1942, U. S. Army, Camp Lewis, Wash.
- viii. 3 JACOB FERGUSON STOUFFER, Oct. 22, 1875 - Apr. 20, 1889
- viii. 4 JESSIE FERGUSON STOUFFER, July 17, 1878 - May 10, 1883
- viii. 5 DAVID FERGUSON STOUFFER, D. V. S., July 11, 1880  
State Veterinary Inspector, Bellevue, Nebraska  
June 6, 1906 m. Katerina Jonas, Nov. 20, 1881
- ix. 1 Jessie Katerina Stouffer, Feb. 17, 1909  
Clerk, Social Security Board, Field Office, Omaha, Neb.  
Jan. 24, 1932 m. Frank Logan Haake,  
Apr. 8, 1907 - July 24, 1935
- x. 1 Norman David Haake, Nov. 6, 1932
- ix. 2 Bruce Roland Stouffer, June 3, 1910  
Farmer, Ft. Crook, Nebraska  
Oct. 10, 1934 m. Mary Gladys Sheely, Mar. 7, 1911
- x. 1 Brian Robert Stouffer, Sept. 30, 1936
- x. 2 Carol Joyce Stouffer, Mar. 19, 1939
- x. 3 Donald Lyle Stouffer, Apr. 3, 1940
- ix. 3 Merle Jonas Stouffer, Nov. 20, 1912  
Mail Clerk, Omaha, Nebraska  
Apr. 6, 1940 m. Barbara Frances Laher,  
June 28, 1921
- x. 1 Linda Stouffer, Dec. 2, 1940
- x. 2 Theodore Jerome Stouffer, Nov. 1, 1942
- ix. 4 Mary Barbara Stouffer, Feb. 24, 1914  
Oct. 13, 1935 m. Willard Eugene Kentner,  
Apr. 19, 1913  
Farmer, Sterling, Ill.



- x. 1 Delmar Eugene Kentner, Oct. 22, 1936
- x. 2 David James Kentner, May 16, 1939
- x. 3 Daniel Richard Kentner, May 11, 1941
- x. 4 Katherine Ann Kentner, Jan. 12, 1943
- ix. 5 Margaret Ruth Stouffer, Feb. 19, 1917  
Clerk, Social Security Board, Area Office,  
San Francisco, Cal.
- viii. 6 BENJAMIN RYDER STOUFFER, May 21, 1886  
Swift & Co., Omaha, Nebraska  
Sept. 20, 1906 m. Anna Elliott Pugh, Jan. 17, 1888
- ix. 1 Jessie Laura Stouffer, Jan. 26, 1909  
Oct. 9, 1937 m. George Nelson McRoberts.  
Nov. 30, 1904  
Swift & Co., Omaha, Nebraska
- x. 1 Donald Benjamin McRoberts, Jan. 22, 1940
- ix. 2 Marjorie Helen Stouffer, Apr. 30, 1910  
Swift & Co., Omaha, Nebraska
- ix. 3 Harold Kenneth Stouffer, died in infancy, Nov. 28, 1921
- vii. 7 Emma Virginia Stouffer 1847 - 1934  
m. Abraham Lehman, 1842 - 1914
- viii. 1 ANNIE STOUFFER LEHMAN, Mar. 5, 1872 - Nov. 15, 1925
- viii. 2 JESSIE STOUFFER LEHMAN, Sept. 28, 1873  
Jan. 12, 1899 m. William Ragan Binkley,  
Sept. 16, 1868 - Feb. 14, 1918  
Elec. Engineer, Pioneer in dial telephony,  
New Bedford, Mass.
- ix. 1 Helen Emma Binkley, Feb. 13, 1901  
May 31, 1923 m. R. Bernard Green, June 15, 1900  
Sound Engineer, Warner Bros., Hagerstown, Md.  
1942, Lieutenant, U. S. Navy, New York, N. Y.
- x. 1 Margaret Eleanor Green, May 5, 1926
- x. 2 William Binkley Green, Apr. 21, 1928
- ix. 2 Edward Lehman Binkley, Mar. 8, 1905  
Electrical Engineer, Consolidated Edison Co., New York  
Amityville, L. I., New York  
July 17, 1927 m. Ruth Owen Holbrook,  
Feb. 20, 1910
- x. 1 Phyllis Binkley, Nov. 10, 1928
- x. 2 William Owen Binkley, Sept. 27, 1930
- x. 3 Anne Binkley, Aug. 13, 1932







- ix. 3 Margaret Lehman Binkley, July 15, 1907  
 Sept. 12, 1931 m. William Richard DuVernet,  
 April 11, 1905  
 Electrical Engineer, New York Telephone Co., N. Y.  
 Massapequa, L. I., N. Y.
- x. 1 Elizabeth Ann DuVernet, July 22, 1936
- x. 2 Margaret DuVernet, May 25, 1938
- x. 3 Robert Parker DuVernet, April 17, 1941
- viii. 3 MARY STOUFFER LEHMAN, Aug. 1, 1877  
 Hagerstown, Md.
- viii. 4 KATHARINE STOUFFER LEHMAN,  
 Apr. 16, 1879 - Nov. 4, 1940  
 Sept. 18, 1904 m. John Wesley Groff, Aug. 10, 1878  
 Buffalo, N. Y.
- ix. 1 Abram Lehman Groff, Nov. 28, 1906  
 Nov. 22, 1939 m. Grace Eleanor Fishback,  
 June 6, 1909
- ix. 2 John Raymond Groff, Mar. 28, 1908  
 June 13, 1931 m. Audrey Handel  
 Nov. 11, 1937 m. June Lucille Roberts,  
 June 15, 1917
- x. 1 Donna Sue Groff, Oct. 1, 1940
- ix. 3 Mary Esther Groff, Nov. 27, 1910
- ix. 4 Jacob Lehman Groff, July 30, 1912  
 1942, U. S. Army, 38th Hospital Unit, North Africa
- ix. 5 Emma Virginia Groff, Nov. 13, 1914  
 Jan. 1, 1935 m. Claude Markle, Oct. 10, 1909  
 Machinist, Buffalo, N. Y.
- viii. 5 RUTH STOUFFER LEHMAN, Jan. 17, 1882  
 June 6, 1911 m. Percy Sexton Wilson, May 1, 1871  
 Asst. Manager. Hershey Industrial School, Hershey, Pa.
- ix. 1 Elsie Lehman Wilson, June 4, 1916  
 Secretary, Hershey, Pa.
- viii. 6 ELSIE STOUFFER LEHMAN, Mar. 30, 1887  
 Hagerstown, Md.
- vii. 8 Annie R. Stouffer 1850 - 1942  
 m. Jacob Frantz, (VII. 7 - VI. 15, Page 112)



**VI. 8**  
**JOHN STOUFFER**

1811 - 1878

Nancy Keefer, 1818 - 1888





VII. 1 Mary K. Stouffer 1838 - 1907

m. Joseph Price Strickler, 1834 - 1904

VIII. 1 JOHN STOUFFER STRICKLER, Dec. 18, 1867 - Aug. 24, 1923

June 30, 1892 m. Ella Banker,

Feb. 21, 1868 - Sept. 5, 1892

Sept. 26, 1900 m. Amanda F. Stamy, May 24, 1874  
La Verne, California

IX. 1 Glenn Stamy Strickler, July 28, 1901

McPherson College; School Director; City Council;

Proprietor, Strickler Mercantile Co., Ramona, Kansas

Aug. 1, 1929 m. Nellie Marie McGaffey,

Sept. 20, 1904

x. 1 Ruth Elaine Strickler, May 5, 1933

x. 2 John Stouffer Strickler, Apr. 29, 1936

IX. 2 Dale Albaugh Strickler, Oct. 8, 1902

Asst. Cashier. Peoples' State Bank, McPherson, Kansas

May 3, 1936 m. Velma M. Keller, Sept. 27, 1911

x. 1 William Keller Strickler, Sept. 1, 1939

x. 2 Ann Marcia Strickler, Feb. 24, 1942

IX. 3 Verne S. Strickler, May 6, 1905

Merchant; Ramona, Kansas

m. Bertha Mary Martha Schubert, Apr. 27, 1908

Mrs. Strickler traces her ancestry to a brother of the  
famous composer.

x. 1 Phyllis Prudence Strickler, Sept. 13, 1926

x. 2 Gerald Stouffer Strickler, May 25, 1928

IX. 4 Anna Mae Strickler, Sept. 11, 1907

Sept. 20, 1942 m. Ralph Sherman Anders,

Aug. 28, 1906

Santa Fe Trailways Co., Kansas City, Mo.

IX. 5 Ruth Prudence Strickler, Mar. 15, 1910

Univ. So. California; Southern Counties Gas Co.

m. Cecil F. Hury, Aug. 6, 1908

LeVerne, California

x. 1 Florence Ann Hury, Nov. 15, 1935



- viii. 2 ANNA MARY STRICKLER, Feb. 16, 1870 - May 10, 1938  
 Nov. 13, 1897 m. Frank S. Greene,  
 Dec. 25, 1873 - Feb. 27, 1931  
 Grocer, Sacramento, California
- ix. 1 Hazel Ramona Greene, Dec. 5, 1898  
 May 21, 1924 m. Robert Benjamin Cooper,  
 Mar. 3, 1898  
 Dist. Mgr., Northern Life Ins. Co., Sacramento, Calif.
- x. 1 Robert Greene Cooper, Apr. 17, 1926  
 x. 2 Joan Stouffer Cooper, June 7, 1930  
 x. 3 Richard Frederick Cooper, Oct. 5, 1931
- ix. 2 Joseph Strickler Greene, Feb. 18, 1901  
 Real Estate, Sacramento, California  
 May 28, 1928 m. Florence Teresa Black,  
 Nov. 2, 1906
- x. 1 Marilyn Florence Greene, May 20, 1933  
 x. 2 Cynthia Florence Greene, Dec. 17, 1934
- ix. 3 Helen Greene, Feb. 27, 1911  
 Nov. 28, 1937 m. William Toomey  
 Attorney-at-Law, State of California
- viii. 3 ELLIS STOUFFER STRICKLER, July 30, 1873  
 Sept. 28, 1898 m. Anna B. Whitmore, Jan. 16, 1877  
 Foreman, Lumber Yard, El Centro, California
- ix. 1 Harold Whitmore Strickler, May 21, 1901  
 Farmer, Plattsburg, Mo.  
 June 24, 1940 m. Vernita Martha Ann Shoemaker,  
 Aug. 8, 1899
- ix. 2 Hoyt P. Strickler, Nov. 11, 1906  
 Florist, El Centro, California
- ix. 3 Evelyn Mae Strickler, April 14, 1917
- viii. 4 JOSEPH STOUFFER STRICKLER, Nov. 13, 1876  
 Railroad Auditor, Oklahoma City, Oklahoma  
 June 2, 1903 m. Amy Morris, Mar. 1, 1879
- ix. 1 Morris M. Strickler, May 25, 1905 - . . . 1907
- ix. 2 Joseph C. Strickler, Oct. 12, 1915  
 1943, Lieutenant, U. S. Army, Fort Benning, Ga.  
 July 3, 1937 m. Gladys Lorraine Beaty,  
 Aug. 14, 1919
- x. 1 Stouffer Joseph Strickler, July 11, 1941







- VIII. 5 WILLIAM STOUFFER STRICKLER, Apr. 13, 1879  
 Banker, Lyons, Kansas  
 June 11, 1912 m. Emma Maughlin, May 20, 1887
- IX. 1 Dorothy Isabel Strickler, Aug. 14, 1913 - Aug. 21, 1913
- IX. 2 Betty Jean Strickler, May 16, 1920 (Adopted)  
 April 10, 1941 m. Dale Russel Strahan,  
 Apr. 20, 1913  
 A.T.S.F.R.R., San Bernardino, Calif.
- VIII. 6 FRANK STOUFFER STRICKLER, May 9, 1882  
 Aircraft Construction, Pasadena, California  
 May 9, 1911 m. Maude Holliday Stouffer  
 (VIII. 4 - VII. 6 - VI. 8, Page 79)
- IX. 1 Robert Franklin Strickler, Apr. 16, 1918  
 1943, Lt., U. S. Army Air Corps, Meteorologist, Foreign  
 Duty.
- IX. 2 Richard Eugene Strickler, Apr. 16, 1918  
 1943, U. S. Naval Observatory, Wash., D. C.
- VII. 2 Barbara Ann Stouffer July 18, 1840 - Jan. 9, 1923  
 Jan. 31, 1861 m. Noah Wingert Solenberger,  
 . . . . - June 2, 1921
- VIII. 1 JOHN S. SOLENBERGER, March . . 1862 - . . . . 1935  
 Aug. 12, 1889 m. Katherine Metz, Sept. 30, 1860
- IX. 1 Howard M. Solenberger, June 12, 1890 - July 25, 1938  
 1923 m. Gladys Whitmore  
 Hardware, Winchester, Va.
- x. 1 Philip Whitmore Solenberger, Oct. 4, 1931
- IX. 2 Helen Virginia Solenberger, Sept. 7, 1891  
 June 1911 m. John Walter Bailey  
 Merchant, Woodstock, Va.
- x. 1 John Solenberger Bailey, 1915  
 Salesman, Washington, D. C.
- IX. 3 Ruhamah Heatherington Solenberger, Nov. 30, 1892  
 June 26, 1917 m. Bert Arthur Heidelberg,  
 Lumberman, Danville, Va.
- x. 1 Bert Arthur Heidelberg, Jr., May 31, 1918  
 Landscape Architect, Danville, Va.
- x. 2 Frank Sullivan Heidelberg, March 20, 1920



- ix. 4 Ruth Solenberger, June 26, 1894  
 May 18, 1918 m. Holmes Markwood Barr,  
 Salesman, Washington, D. C.
- x. 1 Katherine Patricia Barr, Dec. 31, 1923
- ix. 5 John Robert Solenberger, Aug. 8, 1895 - , 1918
- ix. 6 Hugh Solenberger, Aug. 28, 1898  
 Hardware, Winchester, Va.  
 1928 m. Louise Thwaite
- x. 1 Katherine Bell Solenberger, June , 1929
- x. 2 John Thwaite Solenberger, May , 1931
- x. 3 Charles Robert Solenberger, June , 1935
- ix. 7 Herbert Andrew Solenberger, July 14, 1904  
 Hardware, Winchester, Va.  
 Nov. 27, 1933 m. Bernedine Knee,
- x. 1 Lillian Solenberger, Sept. 1, 1934
- x. 2 Helen Metz Solenberger, June 20, 1938
- viii. 2 ABRAHAM LINCOLN SOLENBERGER,  
 June 23, 1865 - Sept. 29, 1919  
 Aug. 12, 1886 m. Myra Fanny Lockwood,  
 Feb. 5, 1865 - Aug. 20, 1924
- ix. 1 Edna May Solenberger, Dec. 22, 1888 - Mar. 31, 1943  
 - Sept. 4, 1924 m. Paul Steinberger, Dec. 11, 1891  
 Piney Mountain Inn, Fayetteville, Pa.  
 Steinberger Fruit Farm, Scotland, Pa.
- x. 1 Paul Lincoln Steinberger, Oct. 8, 1927 - Oct. 9, 1927
- ix. 2 Charles William Solenberger, Apr. 4, 1891  
 Plumber, Stoufferstown, Pa.  
 Sept. 21, 1923 m. Esther Rachel Houser,  
 Sept. 24, 1897
- x. 1 Margaret Lockwood Solenberger, July 31, 1924
- ix. 3 Harry Franklin Solenberger, Aug. 31, 1895  
 Plumber, Chambersburg, Pa.  
 Dec. 29, 1915 m. Virginia May Lentz, Dec. 29, 1895
- x. 1 Harry Lincoln Solenberger, Jan. 5, 1917  
 Shoe Merchant, Chambersburg, Pa.  
 Apr. 30, 1938 m. Alte Lee Holm, Feb. 4, 1915
- xi. 1 Nedra Lee Solenberger, Apr. 19, 1940







- x. 2 Ned Lentz Solenberger, Sept. 11, 1921  
Dec. 7, 1941 m. Virginia Reifsnyder  
Alexandria, Va.
- ix. 4 Barbara Ann Solenberger, Dec. 1, 1899 - Sept 12, 1901
- ix. 5 Noah Warriner Solenberger, Feb. 3, 1903  
Baker, Fayetteville, Pa.  
Feb. 16, 1924 m. Bruehilda Agnes Clapsadl,  
June 8, 1900
- x. 1 Robert Warriner Solenberger, Nov. 22, 1924
- x. 2 George Lewis Solenberger, Oct. 4, 1927
- x. 3 Myra Jane Solenberger, Mar. 11, 1929
- ix. 6 Myra Louise Solenberger, July 29, 1905  
Nov. 6, 1928 m. Francis Page Lonergan,  
May 5, 1907  
Prudential Insurance Co., Philadelphia, Pa.
- x. 1 Barbara Lonergan, June 5, 1930
- x. 2 Myra Louise Lonergan, June 5, 1931
- x. 3 Francis Page Lonergan, Jr., Mar. 2, 1940
- viii. 3 BENJAMIN FRANKLIN SOLENBERGER,  
Sept. 10, 1867 - July 29, 1926  
June 1, 1898 m. Susan Stamy, Mar. 10, 1872
- ix. 1 Carrol Stamy Solenberger, July 3, 1899  
Oct. 1, 1931 m. Jessie Woore,
- x. 1 Carolyn Solenberger, Nov. 10, 1932
- ix. 2 Esther Solenberger, Aug. 5, 1902 - Jan. 6, 1926
- ix. 3 Ansel Benjamin Solenberger, Jan. 4, 1907  
Shawnee Bldg. & Loan Assoc., Winchester, Va.  
Aug. 15, 1936 m. Opal Robinson
- viii. 4 ANNIE ELIZABETH SOLENBERGER,  
July 22, 1870 - May 21, 1935  
Feb. 24, 1891 m. Charles M. Brown,  
June 9, 1866 - Oct. 9, 1914
- ix. 1 Hazel Teresa Brown, May 2, 1892  
May 20, 1914 m. Harry E. Maloy, Oct. 8, 1888  
Farmer (R. R. 3), Altoona, Pa.
- x. 1 Harry E. Maloy, Jr., April 27, 1915  
Aeronautical Engineer, Hatboro, Pa.  
May 31, 1941 m. Dorothy Means, May 1, 1915
- xi. 1 Patricia Maloy, Feb. 9, 1943
- x. 2 Mary Elizabeth Maloy, June 16, 1920 - Mar. 23, 1923
- x. 3 Anna Catherine Maloy, July 19, 1924



- ix. 2 Charles M. Brown, D.D.S., August 30, 1914  
Dentist, Shippensburg, Pa.  
July 17, 1938 m. Dorotha Wood. Dec. 22, 1917
- x. 1 Barbara Ann Brown, Feb. 21, 1940
- x. 2 Sondra Lee Brown, Aug. 28, 1942
- viii. 5 CHARLES MITCHELL SOLENBERGER, July 25, 1875  
Proprietor C. M. Solenberger Orchards,  
Martinsburg, W. Va.  
July 2, 1903 m. Ruth Beatty Metz
- ix. 1 Mildred Frances Solenberger, Jan. 8, 1905  
June 22, 1935 m. Harry T. Miller  
Orchard Stocks, Inwood, Va.
- x. 1 Ruhamah Metz Miller, July 14, 1937
- x. 2 Charles David Miller, Oct. 29, 1939
- x. 3 Harry Stouffer Miller, Oct. 2, 1942
- x. 4 William Smith Miller, Oct. 2, 1942
- ix. 2 Charles Frederick Solenberger, Aug. 16, 1906  
Chemical Engineer, Union Carbon & Carbide Co.,  
Hammond, Ind.  
June 16, 1931 m. Harriet Shepherd,
- x. 1 Joy Solenberger, April 27, 1938
- x. 2 Cynthia Solenberger, April 9, 1941
- ix. 3 Thomas Metz Solenberger, Nov. 8, 1908 - Sept. 1, 1941  
Feb. 19, 1938 m. Dorothy Dieffenderfer,
- x. 1 Thomas Metz Solenberger, Jr., May 5, 1940
- ix. 4 Virginia Irvine Solenberger, Apr. 12, 1912  
May 27, 1936 m. William R. Downey,  
District Representative, U. S. Employment Service,  
Martinsburg, W. Va.
- ix. 5 James Elbert Solenberger, Feb. 21, 1915  
Romney Production Credit Corp., Martinsburg, W. Va.  
Aug. 27, 1940 m. Frances Crumpacker,
- x. 1 Patricia Solenberger, Aug. 6, 1942
- ix. 6 Ruth Margaretta Solenberger, June 16, 1917  
Public Schools, Winchester, Va.
- viii. 6 JENNIE MAY SOLENBERGER, June 9, 1878  
Nov. 1, 1900 m. Ralph A. Steele, Sept. 4, 1876  
Real Estate, Carlisle, Pa.
- ix. 1 Robert Solenberger Steele, July 29, 1901  
Dry Cleaning, Hanover, Pa.  
Aug. 13, 1928 m. Laurette Stevens, Nov. 24, 1900







- ix. 2 Dorothy Steele, Nov. 12, 1904 - Dec. 1940  
 Nov. 2, 1929 m. Seth Gayle, Jr., Mar. 16, 1902  
 Lt. Col., Medical Corps, U. S. Army
- x. 1 Barbara Ann Gayle, Apr. 27, 1932
- x. 2 Seth Broddus Gayle, Nov. 8, 1935
- ix. 3 Ralph Edward Steele, M.D., Feb. 4, 1913  
 Captain, Medical Corps, U. S. Army  
 Sept. 17, 1938 m. Helen Policher, Nov. 6, 1913
- x. 1 Pamela Steele, Jan. 2, 1942
- VII. 3 Leah K. Stouffer 1842 - 1918**  
 m. Christian Welty Good, 1846 - 1927
- viii. 1 ELSIE GOOD, Jan. 24, 1873
- viii. 2 VINNIE GOOD, Dec. 15, 1874 - Mar. 27, 1918
- viii. 3 ANNIE GOOD, Oct. 10, 1876
- viii. 4 MOTTIE GOOD, Dec. 13, 1878 - Sept. 25, 1918
- viii. 5 NELLIE GOOD, Feb. 27, 1881
- viii. 6 MAZIE GOOD, Apr. 9, 1883 - Nov. 3, 1930
- viii. 7 ALBIE GOOD, Apr. 17, 1888  
 Aug. 26, 1914 m. J. Galen Newcomer,  
 . . . . - Sept. 10, 1937
- ix. 1 Albigail Good Newcomer, Aug. 4, 1915  
 Mar. 31, 1940 m. Delbert R. Shockey  
 Machinist, Landis Tool Co., Waynesboro, Pa.
- x. 1 Delbert Carroll Shockey, May 26, 1941
- ix. 2 Nellie Mildred Newcomer, Aug. 24, 1917  
 June 12, 1937 m. Kenneth G. Wetzel  
 Amer. Rwy. Express Co., Waynesboro, Pa.
- x. 1 Kenneth Garry Wetzel, Jr., July 4, 1938
- ix. 3 Christian Galen Newcomer, July 20, 1924
- ix. 4 Robert Good Newcomer, Dec. 8, 1926
- VII. 4 Abraham K. Stouffer 1845 - 1867**



- VII. 5 Daniel Keefer Stouffer 1847 - 1925  
 m. Emma Belle Coover, 1852 - 1876  
 m. Mary W. Ferguson, 1860 - 1931
- VIII. 1 ANNA MARY STOUFFER, Sept. 20, 1873 - Jan. 30, 1878
- VIII. 2 EMMA KATE STOUFFER, Jan. 1, 1876 - May 28, 1876
- VIII. 3 JOHN FRANKLIN STOUFFER, M.D., Sept. 17, 1882  
 Psychopathologist, Philadelphia General Hospital.  
 Philadelphia. Pa.  
 Jan. 23, 1913 m. Jennie Gertrude Osborne,  
 Sept. 21, 1893
- IX. 1 Mary Elizabeth Stouffer, June 15, 1921
- VIII. 4 MAUDE HOLLIDAY STOUFFER, Nov. 13, 1884  
 May 9, 1911 m. Frank S. Strickler,  
 (VIII. 6 - VII. 1 - VI. 8, Page 74)
- VIII. 5 MAY BELLE STOUFFER, Oct. 1, 1886 - Feb. 17, 1933  
 Aug. 22, 1911 m. David A. Dickson, May 27, 1878  
 Mitchell-Powers Hardware Co., Bristol. Tenn.
- IX. 1 Virginia Margaret Dickson, Sept. 22, 1914  
 Secretary, 1425 Windsor Ave., Bristol. Tenn.
- VIII. 6 DANIEL STRICKLER STOUFFER, Sept. 20, 1888  
 Mitchell-Powers Hardware Co., Bristol, Tenn.  
 Sept. 5, 1914 m. Wilhelmina Caroline Wendt,  
 July 26, 1892
- IX. 1 Mary Jane Stouffer, Aug. 29, 1917
- IX. 2 Theodore Daniel Stouffer, July 15, 1924
- VIII. 7 GRACE VIRGINIA STOUFFER, Jan. 20, 1898  
 Dec. 24, 1923 m. Floyd Cole, Dec. 25, 1900  
 Virginia Feed Mill, Winchester. Va.
- IX. 1 Mildred Louise Cole, Feb. 20, 1926
- IX. 2 Robert Stouffer Cole, Aug. 24, 1928
- VIII. 8 JAMES ALBERT STOUFFER, Sept. 27, 1899  
 Jones & Laughlin Steel Corp., Aliquippa, Pa.  
 June 28, 1922 m. Esther Margaret Esch,  
 Sept. 23, 1898
- IX. 1 Harold Ward Stouffer, Nov. 19, 1925







VII. 6 Catherine K. Stouffer 1849 - 1927

m. Christopher C. McLaughlin, 1850 - 1940

VIII. 1 ANNA M. McLAUGHLIN, Mar. 21, 1879 -

Dec. 21, 1901 m. Daniel E. Smith,

. . . . . Nov. 3, 1918

IX. 1 Robert M. Smith, Sept. 9, 1905 - Jan. 1, 1930

IX. 2 Elizabeth C. Smith

Aug. 4, 1928 m. George Brady  
Machinist, York, Pa.

x. 1 George Brady, Jr., Feb. 26, 1931 - July 15, 1941

x. 2 Robert Brady, May 15, 1932

x. 3 Donald Brady, Oct. 26, 1933

x. 4 Gerald Brady, Sept. 21, 1937

IX. 3 Dorothy E. Smith

Aug. 26, 1930 m. James Sweinsberger  
Molder, Scranton, Pa.

x. 1 James K. Sweinsberger, Nov. 13, 1930

x. 2 William J. Sweinsberger, Nov. 11, 1931

x. 3 Rose Marie Sweinsberger, Dec. 10, 1932

x. 4 Louise Anna Sweinsberger, Nov. 13, 1933

x. 5 Richard A. Sweinsberger, Apr. 3, 1935

x. 6 Joyce Sweinsberger, May 7, 1936

x. 7 Thomas Sweinsberger, April 19, 1938

x. 8 Kathryn Sweinsberger, July 20, 1939

x. 9 Russell Sweinsberger, Nov. 6, 1941

IX. 4 Janet A. Smith

Nov. 19, 1938 m. George Wege,  
Proprietor, Baking Company, Hanover, Pa.

x. 1 Patricia Wege, Mar. 5, 1940

x. 2 Donald Wege, June 11, 1941

IX. 5 James K. Smith,

York, Pa.

IX. 6 Edna M. Smith, York, Pa.



VIII. 2 MARY B. McLAUGHLIN, Mar. 15, 1888

June 17, 1914 m. D. Roy Stoner

Machinist, Landis Tool Co., Waynesboro, Pa.

IX. 1 D. Roy Stoner, Jr., Nov. 15, 1915

Sales Representative, New York Office,  
Landis Machine Co.

IX. 2 Arthur H. Stoner, Nov. 5, 1916

Machinist, U. S. Naval Machine Shop, Washington, D. C.  
Jan. 3, 1941 m. A. Louise Stambaugh

x. 1 Arthur H. Stoner, Jr., Dec. 29, 1941

IX. 3 Donald E. Stoner, July 24, 1918

Time Study, Landis Tool Co., Waynesboro, Pa.

IX. 4 Merle M. Stoner, Jan. 20, 1921

Chief Clerk, Middletown Air Depot, Middletown, Pa.

IX. 5 Mary Catherine Stoner, Aug. 9, 1923

IX. 6 Muriel Louise Stoner, Apr. 28, 1930

VII. 7 Jacob H. Stouffer 1854

m. Fannie R. Brunk, 1855

VIII. 1 CLINTON DANIEL STOUFFER, Aug. 2, 1880

Supt. Nat. Fruit & Processing Co., Winchester, Va.

IX. 1

IX. 2





VIII. 2 HARRY CHRISTIAN STOUFFER, June 16, 1884

Tompkins Construction Co., Washington, D. C.  
Oct. 26, 1910 m. Elizabeth Jane Gray, Nov. 5, 1890

IX. 1 Jane Gray Stouffer, Jan. 12, 1912

Oct. 6, 1934 m. Richard Deems Crenshaw

x. 1 Richard Crenshaw, Mar. 20, 1936

x. 2 John Christian Crenshaw, July 17, 1938

IX. 2 Dorothy Frances Stouffer, Apr. 5, 1914

June 24, 1940 m. Samuel Scott Hansbrough

x. 1 Mary Scott Hansbrough, June 8, 1942

IX. 3 Evva Louise Stouffer, Mar. 10, 1915

Sept. 6, 1934 m. George Noel

x. 1 Jane Kingsley Noel, Apr. 9, 1935

IX. 4 Cornelia Llewelyn Stouffer, Apr. 21, 1917 - Sept. 6, 1917

IX. 5 Helen Christian Stouffer, Dec. 7, 1924

VIII. 3 BESSIE V. STOUFFER, April 15, 1886 - June , 1942

VII. 8 Anna Elizabeth Stouffer 1856 - 1860



**VI. 9**  
**CHRISTIAN STOUFFER**

1813 - 1876

Anna Share, 1815 - 1902





VII. 1 Maria Stouffer 1839 - 1873

VII. 2 Eliza Stouffer 1841 - 1871

VII. 3 Amelia Stouffer 1843 - 1924

m. Abram S. Lehman, 1841 - 1926

(VII. 7 - VI. 2 - Page 46)

VII. 4 Samuel S. Stouffer 1847 - 1919

m. Annie Frances Stoner, 1846 - 1917

(VII. 5 - VI. 12, Page 100)

VIII. 1 JAMES STOUFFER, Dec. 26, 1876 - Jan. 12, 1877

VIII. 2 HELEN STOUFFER, Jan. 26, 1878 - Aug. 9, 1878

VIII. 3 MARTHA STONER STOUFFER, Sept. 7, 1879

VIII. 4 CHRISTIAN S. STOUFFER, Feb. 27, 1881

CHIEF Works Engineer, Stanley G. Flagg & Co., Pottstown, Pa.

June 8, 1909 m. Ida Mary Varner,

Sept. 24, 1878 - Jan. 13, 1940

SEPT 7 1946 M MARY ELIZABETH WARREN STOUFFER P. 85

IX. 1 Samuel William Stouffer, Aug. 26, 1910

MANAGER  
OF CONSTRUCTION  
+ LAUGHLIN  
JONES

Asst. Ch. Engr., Nat. Tube Co., Pittsburgh, Pa.

Oct. 29, 1938 m. Esther Coffin Warren,

Oct. 1, 1907

x. 1 Judith Warren Stouffer, Mar. 15, 1936 (Adopted)

x. 2 Lesley Warren Stouffer, Mar. 15, 1936 (Adopted)

x. 3 Mary Elizabeth Stouffer, Apr. 25, 1941

IX. 2 Mary Isabelle Stouffer, Dec. 31, 1912

ASSISTANT LIBRARIAN Cataloguer, Princeton Theological Seminary Library,  
Princeton, N. J.

IX. 3 Robert VanVliet Stouffer, Jan. 18, 1915 - Jan. 11, 1933

IX. 4 Annie Elizabeth Stouffer, May 28, 1918

Secretary to Gen. Mgr., Tuttle, Seelye, Place &  
Raymond, Architect Engineers, New York, N. Y.

VIII. 5 SAMUEL WALTER STOUFFER, Feb. 23, 1883 - SEPT 27 1952

Farmer, Sharpsburg, Md.

VIII. 6 MARY ISABELLE STOUFFER, Mar. 25, 1885

Sept. 26, 1918 m. Harry Moyer Ryder,

Mar. 19, 1892 - JULY 7, 1954

Petroleum Research Laboratory, Bradford, Pa.

IX. 1 Martha Stouffer Ryder, Oct. 19, 1920

Feb. 1, 1943 m. Laurence Elias Smith, Apr. 8, 1915

U. S. Geological Survey, Elizabethton, Tennessee

IX. 2 Julia Janet Ryder, July 19, 1922

DEC 30 1944 [81] SANDY MACGREGOR PRIN

X. 1 MAY 7, 1947. HARRY RYDER

X. 2



viii. 7 JULIA ELIZABETH STOUFFER, July 29, 1886

Apr. 7, 1928 m. Perley Gilman Nutting, Ph. D.,

Aug. 22, 1873 - *Aug 28. 19*

Geophysicist, U. S. Geological Survey, Washington, D. C.

VII. 5 Edward Stouffer 1849 - 1909

VII. 6 Isabelle Stouffer 1852 - 1922

m. Rev. John I. Miller, 1860 - 1937

VII. 7 Martha Stouffer 1854 - 1908

VII. 8 Jane Stouffer 1858 - 1859

*OCT 25-1944 MAR. MALCOLM D. TOY*

*SECRETARY DR GEORGE A. BUTTRICK  
HARVARD MEMORIAL CHURCH  
CAMBRIDGE, MA. MASS.*

*X.1 DEC. 26. 1944 - FRANKLIN RYDER*

*X.2 FEB 19. 1946 - LINDA ELIZABETH*

*X.3 JULY 16. 1948 - PHEBE JULIA*

*X.4 MAR. 27. 1950 - MARY STEPHANIE*

*X.5*

*P  
RINGLE,*





**VI. 10**  
**CATHERINE STOUFFER**  
1814 - 1891  
Jacob H. Snively, 1806 - 1852



VII. 1 Annie E. Snively 1839 - 1910

m. Christian Strite, 1828 - 1901

VIII. 1 MARY EMMA STRITE, Nov. 19, 1859 - Mar. 17, 1926

Dec. 18, 1884 m. Adam B. Zarger,

Sept. 3, 1859 - Jan. 17, 1922

IX. 1 A Son, born Aug. 1886, died in infancy

IX. 2 John Strite Zarger, Oct. 23, 1888 - Sept. 20, 1898

IX. 3 Anna Matilda Zarger, July 23, 1891 - Oct. 11, 1891

IX. 4 Mary Ellen Zarger, July 21, 1893

Department of Public Assistance, Philadelphia, Pa.

IX. 5 Edith Maria Zarger, Dec. 11, 1895

Librarian, State Library, Harrisburg, Pa.

IX. 6 Arthur Benjamin Zarger, Mar. 26, 1900

Farmer, Antrim Grove, Greencastle, Pa.

Nov. 18, 1922 m. Helen Louise Lesher, Dec. 1, 1900

x. 1 Robert Samuel Zarger, Oct. 23, 1923

x. 2 Richard Adam Zarger, Oct. 18, 1924

x. 3 Edward Strite Zarger, Mar. 5, 1926

x. 4 Arthur Benjamin Zarger, Jr., Mar. 3, 1928

x. 5 Joseph Franklin Zarger, Oct. 28, 1933

SEE p 131

IX. 7 Robert Snively Zarger, Sept. 13, 1903 - Sept. 17, 1904

VIII. 2 ELLA KATE STRITE, Jan. 5, 1862 - Mar. 4, 1930

VIII. 3 SON, died in infancy

VIII. 4 ETTA MALINDA STRITE, Dec. 28, 1864 -

Greencastle, Pa.

VIII. 5 ANNIE E. STRITE, Oct. 19, 1866 - March 16, 1930

VIII. 6 FRANK SNIVELY STRITE, Sept. 6, 1868 - Nov. 10, 1907

Supt. Pittsburgh Car Service Assoc., Pittsburgh, Pa.

VIII. 7 BENJAMIN STOUFFER STRITE, Dec. 29, 1869 -

Feb. 28, 1918 m. Anna Showalter

Shady Grove, Pa.

VIII. 8 ISABELLE STRITE, July 30, 1871 - Oct. 5, 1937

Nov. 4, 1907 m. Victor H. Myers

Waynesboro, Pa.

IX. 1 Ann Elizabeth Myers, Dec. 21, 1908

Nov. 15, 1941 m. Charles Leo Eck

Pen Mar, Pa.

IX. 2 Robert LeCrone Myers, Oct. 6, 1913

1942, Lieutenant, U. S. Army

Oct. 24, 1942 m. Mary Catherine Walter

X.1 ROBERTA MYERS APR 1945

X.2 MARTY

SEPT 7 - 1944 MAR 2 - 1945 STOUFFER PA 54.

123 SOUTH ST.

FEB 48 US ARMY U.S. ARMY.

SEPT 24 1945

NOV 16 1949 - JUNE 3, 1951





- VIII. 9 CHARLES LESLIE STRITE, Aug. 9, 1872  
 Dec. 19, 1895 m. Anna Mary Eshleman,  
 Feb. 9, 1872 - MAY 5, 1912  
 Greencastle, Pa. 7  
 1954
- IX. 1 Howard Eshleman Strite, Aug. 6, 1896  
 Farmer, Greencastle, Pa  
 Aug. 14, 1940 m. Nora Leslie Strine, Jan. 7, 1901
- IX. 2 Charles Edgar Strite, Nov. 18, 1898 - Aug. 28, 1900
- IX. 3 Frank Snively Strite, Dec. 3, 1902  
 Real Estate and Insurance, Williamsport, Pa.  
 1942, Lieutenant, U. S. Naval Reserve  
 Feb. 27, 1938 m. Lottie Brumley Crooks
- IX. 4 Norman Royer Strite, Nov. 13, 1903  
 Int. Harvester Co., Buenos Aires, - Argentina ALBANY  
 June 3, 1934 m. Viola Gaffney N.Y.
- x. 1 Norman Royer Strite, Jr., May 17, 1935
- x. 2 Charles Richard Strite, Oct. 6, 1937
- IX. 5 Margaret Anna Strite, Feb. 17, 1906 - Mar. 31, 1939
- IX. 6 John Stouffer Strite, Oct. 31, 1908 - Feb. 25, 1909
- IX. 7 Mary Ellen Strite, Aug. 2, 1910 - Dec. 28, 1910
- IX. 8 Fred Leslie Strite, Feb. 17, 1912 - Feb. 18, 1914
- VIII. 10 EDITH MARIA STRITE, Nov. 15, 1879  
 Junior High School, Waynesboro, Pa.
- VII. 2 Mary Snively 1840 - 1844
- VII. 3 Franklin Snively 1842 - 1844
- VII. 4 Martha B. Snively 1843 - 1906
- VII. 5 Katherine S. Snively 1845 - 1925
- VII. 6 Jacob Stouffer Snively 1847 - 1916  
 m. Martha Jane Eby, 1848 - 1885  
 m. Jean M. Chriswell, 1857
- VIII. 1 CLARENCE E. SNIVELY, Apr. 24, 1876 - June 13, 1893 HARRISON ST.
- VIII. 2 JACOB HOWARD SNIVELY, M.D., Aug. 1, 1877 309 E. HARRISON ST. SEATTLE  
 Roentgenologist, Retired, Seattle, Wash.  
 1905 m. Annabelle Baker (b. 6-24-1880)
- IX. 1 Howard Baker Snively, Aug. 1, 1912  
 Accountant, Banking and Business, Seattle, Wash.  
 Nov. 26 1939 m. Cleda Harvey  
 [ 89 ] GLENDOLYN  
 b. Oct 29, 1912



*stouffer*

IX. 2 Bert Baker Snively, July 1, 1915 - Feb. 4, 1918

IX. 3 Robert Baker Snively, Apr. 29, 1919

Designing Engineer, Boeing Aircraft Co.,  
Seattle, Wash.

VIII. 3 CHARLES ROBERT SNIVELY, Jan. 2, 1879

Deputy Sheriff, King County, Seattle, Wash.  
Sept. 1919 m. Inez Johnson

IX. 1 Jean Snively, Dec. 30, 1920

VIII. 4 FRANK ELLIS SNIVELY, Dec. 1880

Farmer

VII. 7 Maria A. Snively 1849 - 1922

VII. 8 Benjamin F. Snively 1851 - 1923

m. Mary E. Miller, 1872 - 1938  
(VIII. 9 - VII. 1 - VI. 12, Page 97)

VIII. 1 ROBERT SNIVELY, July 20, 1896 - Jan. 31, 1897

VIII. 2 FRED HEGE SNIVELY, Sept. 3, 1897

Druggist, Hagerstown, Md.  
June 8, 1927 m. Ruth Pearl Strock

IX. 1 Fred Strock Snively, Sept. 11, 1938

VIII. 3 HELEN SNIVELY, Jan. 12, 1899

June 18, 1924 m. George Fred Ziegler, Jr.  
Editor, Echo-Pilot, Greencastle, Pa.

IX. 1 George Fred Ziegler, III, Apr. 17, 1925

IX. 2 Mary Snively Ziegler, July 23, 1927

IX. 3 Anna Robinson Ziegler, Oct. 22, 1929

VIII. 4 HENRY F. SNIVELY, Feb. 11, 1900 - Apr. 18, 1940

Jan. 4, 1930 m. Mrs. Genevieve Young *1936 PARK GLEN  
LOS ANGELES CAL*

VIII. 5 JOHN JACOB SNIVELY, Feb. 4, 1904

Supervisor, Penna. Liquor Control Bd., Reading, Pa.  
July 12, 1929 m. Anna Elizabeth Koser

IX. 1 Dorothy Rhea Snively, Aug. 25, 1933

*54 UPLAND ROAD  
WYOMISSING HILLS PA*

IX. 2 Mary Ellen Snively, Mar. 31, 1937

VIII. 6 MARY STAUFFER SNIVELY, Oct. 12, 1905

Librarian, Fort-Belvoir, Va. *MERIAMAN COLLEGE  
SETHLEHMAN, PA*

VIII. 7 BENJAMIN F. SNIVELY, Nov. 26, 1909

Elec. Engineer, Pitometer Log Corp., New York, N. Y.

[ 90 ]

FEB 15 1947 M. RUTH MANNING  
WORCESTER, MASS

18 MVERS AVE. DENVILLE MO,

IX. HELEN MAY AUG 31 1949







VI. 11

ANNA STOUFFER

1816 - 1881

Jacob Strickler, 1815 - 1895

300 N. MAIN ST









- IX. 3 Clinton Buell Strickler, Aug. 30, 1901  
 Mar. 14, 1925 m. Bernice Telfer, Mar. 1, 1903  
 Denver, Colo.
- x. 1 Clinton Buell Strickler, Jr., Dec. 13, 1925  
 x. 2 Mary Alois Strickler. May 29, 1931  
 x. 3 Ann Strickler, Nov. , 1932
- IX. 4 Helen Strickler, Sept. 16, 1904  
 May 31, 1930 m. Roland Earl Camfield,  
 Feb. 25, 1898  
 Chicago, Ill.
- x. 1 Roland E. Camfield, Jr., Aug. , 1931  
 x. 2 Sarah Camfield, Sept. 30, 1936
- VIII. 2 ANNA FRANCES STRICKLER, July 1, 1872 - June 3, 1877  
 VIII. 3 GEORGE WILTON STRICKLER, Jan. 29, 1874 - July 11, 1938  
 Contractor and Builder, Winchester, Va.  
 VIII. 4 MARY KATE STRICKLER, R.N., Oct. 14, 1875 - Apr. 11, 1938  
 July 31, 1921 m. Michael Collins,  
 Jan. 11, 1874 - Dec. 29, 1935
- VII. 4 Abraham Strickler 1846 - 1910  
 m. Mary Stoner, 1848 - 1925
- VII. 5 Elizabeth Strickler 1848 - 1851
- VII. 6 Mary Strickler 1849 - 1908
- VII. 7 Jacob S. Strickler 1851 - 1937  
 m. Jessie Fremont Miles, 1862
- VIII. 1 DAUGHTER, July 29, 1887, died in infancy  
 VIII. 2 HELEN MILES STRICKLER, Feb. 9, 1892  
 McKinley High School Faculty, Honolulu, T. H.
- VII. 8 Daniel Benjamin Strickler 1854 - 1915  
 m. Flora Wells, . . . . - 1888  
 m. Carrie Augusta Parsons
- VIII. 1 STANLEY PARSONS STRICKLER, July 7, 1896 - Jan. 27, 1899
- VII. 9 Amos Stouffer Strickler 1856 - 1940  
 m. Ella Aleda Etter, 1863 - 1941
- VIII. 1 JACOB ETTER STRICKLER, Jan. 25, 1887  
 Veterinarian, Chambersburg, Pa.  
 Mar. 30, 1921 m. Katherine Etter, Nov. 28, 1903
- IX. 1 Dorothy Katherine Strickler, July 15, 1922  
 Aug. 3, 1941 m. James Shively



- IX. 2 June Aleda Strickler, June 6, 1924
- IX. 3 John Jacob Strickler, Mar. 1, 1926
- VIII. 2 EDWARD GREENAWALT STRICKLER, Nov. 27, 1888  
 Aug. 16, 1924 m. Florence Margaret Cowan,  
 June 4, 1892  
 Chambersburg, Pa.
- IX. 1 Amos Stouffer Strickler, Sept. 27, 1925
- IX. 2 Emma Cowan Strickler, Aug. 26, 1927
- IX. 3 Edward Greenawalt Strickler, Jr., Apr. 22, 1929
- VIII. 3 FRED STOUFFER STRICKLER, Mar. 18, 1890  
 Insurance, Chambersburg, Pa.  
 Feb. 24, 1914 m. Mary Erma McKenzie,  
 Sept. 4, 1895
- IX. 1 Helen Louise Strickler, Feb. 16, 1915  
 Nov. 11, 1938 m. John Vincent Hawbecker,  
 May 12, 1912  
 Chemist, Biglerville, Pa.
- x. 1 Fred Vincent Hawbecker, Mar. 17, 1941
- IX. 2 Mary Elizabeth Strickler, May 3, 1921
- VIII. 4 ANNA AMELIA STRICKLER, Aug. 16, 1893  
 Dec. 16, 1931 m. Norton Cree Robertson,  
 Sept. 24, 1890  
 Highway Dept., Chambersburg, Pa.
- IX. 1 Daughter, May 22, 1933, died in infancy
- IX. 2 Nancy Jane Robertson, Dec. 8, 1937
- VIII. 5 MARY BOWMAN STRICKLER, Dec. 16, 1901 - Oct. 13, 1918
- VII. 10 David Abner Strickler, M.D., 1859 - 1941  
 m. Susan Rahn Shirk, 1860 - 1884  
 m. Gertrude Olmstead, 1860 - 1896  
 m. Mary Riggs Bradner, 1858
- VIII. 1 LYNDA LOUISE STRICKLER, July 20, 1888  
 Sept. 5, 1921 m. Rupert Richard Asplund,  
 Mar. 31, 1889  
 Printer, Duluth, Minn.
- IX. 1 David Richard Asplund, Oct. 12, 1929 (Adopted)
- VIII. 2 GERTRUDE ALINE STRICKLER, Mar. 29, 1890  
 Artist; Teacher, New York







**VI. 12**  
**MAGDALENA STOUFFER**

1818 - 1890

Isaac Stoner, 1809 - 1850



- VII. 1 Elizabeth Stoner 1840 - 1902  
m. Abner Miller, 1832 - 1910
- VIII. 1 ISAAC STONER MILLER, July 3, 1862  
Grinding Specialist, Dayton, Ohio  
Oct. 21, 1888 m. Emma N. Miller  
Nov. 12, 1919 m. Harriet Nixon Shelby
- IX. 1 Paul Stoner Miller, Nov. 12, 1894  
Penna. R. R., Wilkinsburg, Pa.  
Sept. 20, 1919 m. Josephine Gaul
- x. 1 Helen Miller, Oct. 2, 1923
- VIII. 2 IRA MILLER, Sept. 2, 1863  
April 16, 1923 m. Anna Josephine Harnish,  
Dec. 11, 1874  
New Carlisle, Ohio
- VIII. 3 SON, Jan. 11, 1865 - April 17, 1865
- VIII. 4 HARVEY S. MILLER, Feb. 10, 1866  
Jan. 17, 1895 m. Philippine Louise Rau,  
May 18, 1872 - Nov. 13, 1941  
Columbus, Ohio
- IX. 1 Helen Lucile Miller, Sept. 22, 1896  
Aug. 6, 1921 m. Earl W. High  
Prudential Ins. Co., Columbus, Ohio
- x. 1 Jean Carolyn High, Dec. 19, 1923
- IX. 2 Charles Walter Miller, Oct. 30, 1899  
July 6, 1929 m. Bertha Stuntebeck  
Columbus, Ohio
- x. 1 Mary Ann Miller, Aug. 2, 1931
- VIII. 5 CHARLES WALTER MILLER, Sept. 7, 1867 - Sept. 4, 1933  
Nov. 28, 1895 m. Angelia Louise Heckman  
Springfield, Mo.
- IX. 1 Ian Ira Miller, Mar. 10, 1897  
Jan. 1, 1931 m. E. Opal Ellis
- x. 1 David Ellis Miller, Dec. 9, 1931
- IX. 2 Frances Elizabeth Miller, Apr. 23, 1904  
Public Schools, Springfield, Mo.





- VIII. 6 J. ABNER MILLER, Sept. 21, 1868  
 Landis Machine Co., Waynesboro, Pa.  
 May 15, 1894 m. Barbara S. Newman,  
 July 5, 1873  
 (VIII. 2 - VII. 1 - VI. 14, Page 104)
- IX. 1 Frederick Newman Miller, Dec. 17, 1896  
 Proprietor, F. N. Miller Foundry, Columbia, Pa.  
 Nov. 26, 1925 m. Anna Mary Kline
- IX. 2 Edward Frantz Miller, Mar. 29, 1898  
 Bendix Aviation Corporation, Baltimore, Md.
- IX. 3 Richard Alton Miller, May 3, 1900 - Aug. 5, 1925
- IX. 4 Frances Hastings Miller, Sept. 20, 1910  
 Nov. 29, 1934 m. Thearon Glenwood Stoudt,  
 July 23, 1908  
 Mechanical Engineer, Textile Machine Works,  
 Reading, Pa.
- IX. 5 Margaret Elizabeth Miller, Dec. 6, 1911  
 Secretary to Commanding Officer,  
 Sangamon Army Ordnance Plant, Illiopolis, Ill.
- VIII. 7 MARTHA K. MILLER, Nov. 16, 1869  
 Waynesboro, Pa.
- VIII. 8 EDWARD MILLER, Feb. 23, 1871 - July 9, 1922  
 Dec. 17, 1918 m. Ruth Russell
- VIII. 9 MARY E. MILLER, May 10, 1872 - May 23, 1938  
 Feb. 3, 1895 m. Benjamin F. Snively, 1851 - 1923  
 (VII. 8 - VI. 10, Page 90)
- VIII. 10 DAVID MILLER, May 14, 1874  
 Partner, D. P. Miller Co., Insurance, Cumberland, Md.  
 Jan. 25, 1911 m. Etta Wilson Bush, Aug. 22, 1876
- VIII. 11 FRANCES HASTINGS MILLER, Sept. 21, 1877  
 Apr. 13, 1919 m. Rev. Frank M. Bear,  
 Aug. 2, 1865 - June 23, 1926  
 Minister, Reformed Mennonite Church, Waynesboro, Pa.
- VIII. 12 HELEN ELIZABETH MILLER, May 23, 1880  
 July 31, 1921 m. Rev. Jacob L. Kreider  
 Bishop, Reformed Mennonite Church, Lancaster, Pa.
- VII. 2 Samuel Stoner 1841 - 1864
- VII. 3 Mary Stoner 1843 - 1920



VII. 4 Jacob S. Stoner 1845 - 1927

- m. Christiana A. Good, . . . . - 1875
- m. Katherine E. Strickler, 1842 - 1915  
(VII. 2 - VI. 11, Page 92)
- m. Etta Frantz, 1864 - 1942  
(VII. 10 - VI. 15, Page 112)

VIII. 1 ALICE GOOD STONER, Jan. 30, 1873

- Feb. 15, 1893 m. George W. Bear,  
Dec. 29, 1865 - June 16, 1938

IX. 1 Christie Bear, Jan. 18, 1894 - Mar. 18, 1894

IX. 2 John H. Bear, Apr. 4, 1895

Chief Electrician, The Greenville Steel Car Co.,  
Greenville, Pa.

- Aug. 16, 1917 m. Florence Shannon, Aug. 26, 1894

x. 1 Hollis Bear, Nov. 4, 1918

IX. 3 Jacob S. Bear, Aug. 12, 1897

Vegetable Grower and Farmer, Carlisle, Pa.

- Nov. 25, 1923 m. Jessie R. Lehman, Feb. 8, 1898  
(IX. 2 - VIII. 2 - VII. 1 - VI. 2, Page 42)

x. 1 Jacob Lehman Bear, July 3, 1925

x. 2 George L. Bear, Nov. 5, 1926

x. 3 Robert L. Bear, Feb. 16, 1929

x. 4 Francis L. Bear, Nov. 3, 1933

x. 5 Julia Anne Bear, Oct. 2, 1935

IX. 4 Burnett Landreth Bear, Sept. 11, 1899

Bethlehem Steel Co., Bethlehem, Pa.

- Apr. 5, 1930 m. Ruth E. Abell, Feb. 10, 1906

x. 1 Burnett Landreth Bear, Jr., July 21, 1932

x. 2 Andrena Carolyn Bear, May 20, 1935

IX. 5 Martha S. Bear, Sept. 6, 1901 - Jan. 30, 1939

- Dec. 23, 1923 m. William Robert Gillelan, II,  
Aug. 20, 1902

x. 1 Alice M. Gillelan, Sept. 21, 1925

Feb. 14, 1942 m. Joseph Weber

x. 2 William Robert Gillelan, III, May 1, 1928

x. 3 Lawrence C. Gillelan, June 17, 1936







- IX. 6 Mary Bear, Sept. 1903 - Dec. , 1903
- IX. 7 Henry Stoner Bear, Dec. 20, 1904 - Sept. 16, 1934  
Lieutenant, U. S. A.R.C. Died in airplane crash,  
Cleveland, Ohio
- IX. 8 Alice Isabelle Bear, Mar. 24, 1907 - July 24, 1907
- IX. 9 Galen W. Bear, Oct. 9, 1909  
Florist, Carlisle, Pa.  
Oct. 20, 1932 m. Edith Stafford, Sept. 1, 1910
- x. 1 Galen William Bear, Apr. 24, 1934
- x. 2 Edward Stafford Bear, May 14, 1937
- IX. 10 Anna Carolyn Bear, Apr. 16, 1912  
Aug. 31, 1940 m. Richard G. Kohl  
Kohl Bros., Well Drillers, Harrisburg, Pa.
- x. 1 Henry Richard Kohl, April 5, 1943
- IX. 11 Ruth Elizabeth Bear, Oct. 1915 - Mar. 4, 1916
- VIII. 2 HENRY GOOD STONER, June 23, 1874  
Ass't to Chief Eng'r, Wellman Engineering Co.,  
Akron, Ohio  
Dec. 12, 1900 m. Blanche Lucille Plank,  
Nov. 30, 1881 - Jan. 1, 1910  
Apr. 10, 1911 m. Mary Emily Green,  
Dec. 31, 1877 - May 9, 1940  
May 30, 1941 m. Leonora Van Hyning
- IX. 1 George Green Stoner, Ph. D., Jan. 29, 1912  
Research Chemist, Battelle Memorial Institute,  
Columbus, Ohio  
June 15, 1940 m. Kathrine Louise Weber,  
July 10, 1912
- x. 1 Mary Julia Stoner, Aug. 18, 1941
- IX. 2 Henry Good Stoner, Jr., May 21, 1914  
Columnist, Barberton, Ohio
- VIII. 3 AMOS STONER, May 1, 1880  
Molder, Carlisle, Pa.
- VIII. 4 FRANK STONER, Apr. 16, 1882  
Asst. Chief Engineer, Baker-Raulang Co.,  
Cleveland, Ohio  
June 24, 1912 m. Esther Hamlin Houston,  
Aug. 23, 1883



VIII. 5 PAUL STONER, July 14, 1884

Sales Engineer, Landis Tool Co., Waynesboro, Pa.  
June 18, 1913 m. Edith Anthus Landis

IX. 1 Catherine Strickler Stoner, Apr. 7, 1915

June 12, 1937 m. Watson C. Stoner  
U. S. Army

x. 1 Michael Watson Stoner, Apr. 1, 1942

IX. 2 Margaret Anthus Stoner, Nov. 15, 1919

Purchasing Dept., Landis Tool Co., Waynesboro, Pa.

VIII. 6 ANNA STONER, R.N., Aug. 21, 1887

Waynesboro, Pa.

VII. 5 Annie F. Stoner 1846 - 1917

m. Samuel S. Stouffer, 1847 - 1919

(VII. 4 - VI. 9, Page 84)

VII. 6 Amanda Stoner 1848 - 1850

VII. 7 Daughter 1850 - 1850





VI. 13

DANIEL STOUFFER

1820 - 1888

Leah Ryder, 1817 - 1907



- VII. 1 Adam R. Stouffer 1844 - 1931  
m. Mary C. Metz, 1847 - 1926
- VIII. 1 ELMER J. STOUFFER, Jan. 5. 1868 - Dec. 14, 1936  
Aug. 20, 1895 m. Emma Hoffsmith, Aug. 23, 1870 -
- IX. 1 Jay Harold Stouffer, July 13, 1896  
Stouffer Bowman Co., Bldg. Mtls., Aberdeen, Wash.  
Feb. 15, 1920 m. Ethel Neely,
- x. 1 Richard H. Stouffer, May 14, 1921  
1942, U. S. Navy
- x. 2 Marion Elizabeth Stouffer, July 15, 1924  
Pullman College
- x. 3 Martha Marie Stouffer, April 9, 1929
- VIII. 2 IDA MAY STOUFFER, July 26, 1869  
Tourist Home, Stoufferstown, Pa.
- VIII. 3 ELSIE V. STOUFFER, July 26, 1871 - June 13, 1903  
Jan. 9, 1903 m. Walter LeRoy Opdyke
- VIII. 4 ANNA E. STOUFFER, Dec. 17, 1873  
Nov. 14, 1898 m. Harry E. Graham,  
. . . . - Dec. 18, 1941  
Tenafly, N. J.
- IX. 1 Mary Catherine Graham, May 11, 1901  
Nov. 10, 1921 m. Frank C. Hall, May 1, 1891  
Classified Ads. Hearst American, New York, N. Y.
- x. 1 Barbara Jan Hall, Mar. 13, 1924
- x. 2 Robert Stouffer Hall, Nov. 25, 1927 - Dec. , 1927
- x. 3 Lawrence Edgar Hall, Feb. 17, 1929 - Feb. 29, 1936
- IX. 2 Robert Stouffer Graham, Sept. 4, 1904 - Mar. 14, 1925
- IX. 3 Elizabeth Elsie Graham, Mar. 17, 1906  
Dec. 18, 1925 m. Charles W. Zimmerman,  
Norm Advertising Co., New York, N. Y.
- x. 1 Elizabeth Anna Zimmerman, Mar. 8, 1927
- x. 2 Patricia Jeanne Zimmerman, July 20, 1932
- x. 3 Charles W. Zimmerman, Jr., Mar. 1937 - June 20, 1937
- VII. 2 Jacob Stouffer 1845 - 1861
- VII. 3 David Stouffer, M. D. 1849 - 1874  
m. Mary Lippencott
- VII. 4 Son Died in infancy
- VII. 5 Daughter Died in infancy





VI. 14

BARBARA STOUFFER

1822 - 1884

Samuel Frantz, 1821 - 1901



- VII. 1 Emma S. Frantz 1849 - 1917  
m. Jacob Freese Newman, 1841 - 1920
- VIII. 1 MARTIN F. NEWMAN, Feb. 15, 1871 - May 25, 1926  
Nov. 3, 1903 m. Margaret Fahnestock,  
. . . . . - Feb. 8, 1937
- VIII. 2 BARBARA STOUFFER NEWMAN, July 5, 1873  
May 15, 1894 m. J. Abner Miller,  
(VIII. 6 - VII. 1 - VI. 12, Page 97)
- VIII. 3 MARY ELLEN NEWMAN, Mar. 31, 1876  
Riverside, California
- VIII. 4 MARGARET ELIZABETH NEWMAN, R. N., Mar. 15, 1880  
Public Health Supervisor, Clearfield, Pa.
- VIII. 5 SAMUEL FRANTZ NEWMAN, Oct. 10, 1882  
President, Landis Tool Co., Waynesboro, Pa.  
June 6, 1918 m. Mathilda M. Omwake,
- IX. 1 Mary Snively Newman, June 9, 1919  
Instructor, Brearly School, New York
- IX. 2 Emma Frantz Newman, May 4, 1921
- IX. 3 Barbara Newman, Jan. 13, 1923
- IX. 4 William Omwake Newman, Oct. 3, 1925
- IX. 5 Margaret Mitchell Newman, July 14, 1929
- VIII. 6 THERESA KATE NEWMAN, Oct. 20, 1885  
Waynesboro, Pa.
- VIII. 7 EVA LOUISE NEWMAN, April 16, 1888  
1943, American Red Cross Recreation Dept.,  
North Africa  
Feb. 12, 1916 m. Alan Pegram Gilmour,  
July 1, 1870 - Jan. 14, 1925  
Attorney-at-Law, Lexington, Kentucky
- VIII. 8 JACOB FREDERICK NEWMAN, Aug. 13, 1890 - July 14, 1935
- VIII. 9 PHOEBE ANNA NEWMAN, Jan. 8, 1892 - Apr. 11, 1894
- VIII. 10 AGNES SNYDER NEWMAN, Aug. 31, 1895  
April 22, 1922 m. Milton Hawk Lightwood,  
Apr. 11, 1900  
Research Assistant, Univ. of Penna., Philadelphia, Pa.
- IX. 1 Alice Fafiena Lightwood, Mar. 3, 1923
- IX. 2 Milton Hawk Lightwood, Jr., Apr. 18, 1924
- IX. 3 Samuel Frantz Newman Lightwood, Dec. 26, 1927





- VII. 2 Edward Frantz 1851 - 1924  
 m. Ella R. Beatty, 1852 - 1914  
 m. Nancy Friend
- VIII. 1 IRA BEATTY FRANTZ, July 11, 1891 - Aug. , 1891
- VII. 3 Louisa Frantz 1853 - 1855
- VII. 4 Dr. Henry Frantz 1855 - 1916
- VII. 5 Ira Frantz 1857 - 1899
- VII. 6 Malinda Katherine Frantz 1859  
 m. Alpheus Fahnestock, 1849 - 1923
- VIII. 1 RUTH FAHNESTOCK, May 10, 1882 - Jan. 13, 1933
- VIII. 2 SAMUEL FAHNESTOCK, Oct. 10, 1883 - Aug. 25, 1903
- VII. 7 Alfred Jacob Frantz 1861 - 1905  
 m. Mary K. Gibson, 1865
- VIII. 1 ANGUS MAC DONALD FRANTZ, M.D., June 20, 1895  
 Neurologist, New York, N. Y.  
 m. Dr. Virginia Kneeland
- IX. 1 Virginia Frantz, Oct. 31, 1924
- IX. 2 Angus Frantz, Sept. 8, 1927
- IX. 3 Andrew Frantz, May 1930
- VIII. 2 SAMUEL GIBSON FRANTZ, Mar. 15, 1897 -  
 President, S. G. Frantz Co., New York, N. Y.  
 m. Sarah Wistar Morton
- IX. 1 Katherine M. Frantz, Mar. 17, 1922
- IX. 2 Margaret Frantz, Dec. 19, 1923
- IX. 3 Sarah Frantz, June 1927
- VIII. 3 BARBARA FRANTZ, Feb. 14, 1899  
 1922 m. John Russell, Jr.  
 Attorney-at-Law, Philadelphia
- IX. 1 Mary Kate Russell, Apr. 3, 1925
- IX. 2 John Russell, III, Nov. 3, 1927
- IX. 3 Angus Russell, Dec. 23, 1930
- IX. 4 Janet Russell, Aug. 1st, 1935
- VIII. 4 JANET BIRBECK FRANTZ, Sept. 25, 1901  
 m. Hamilton Cottier,  
 Princeton University Faculty, Princeton, N. J.
- VIII. 5 MARY ALISON FRANTZ, Sept. 1903  
 Archaeologist. Princeton, N. J.



VII. 8 Charles Francis Frantz 1866 - 1906  
m. Mary Swetting, 1862 - 1936

VIII. 1 DOROTHY FRANTZ, Mar. 19, 1900  
1925 m. Victor Alan Mullett  
Mountain Iron, Minn.

IX. 1 Victor Alan Mullett, Jr., Mar. 13, 1926

IX. 2 Mary Clair Mullett, Jan. 7, 1929

VIII. 2 HELEN FRANTZ, Apr. 18, 1902  
Aug. 4, 1923 m. Lawrence Jerome Farrar  
Dec. 20, 1937 m. Eugene Arthur Holt  
Elec. Contractor, EauClaire, Wis.

IX. 1 Peter Eugene Holt, Mar. 29, 1939

VIII. 3 EMILY FRANTZ, Aug. 16, 1903  
Jan. 30, 1936 m. John Apuli  
Washington, D. C.





**VI. 15**  
**LEAH STOUFFER**

1823 - 1897

Christian Frantz, 1819 - 1885



- VII. 1 Elizabeth Frantz 1843 - 1903  
m. Simon P. Hawbecker, 1843 - 1905
- VIII. 1 ELMER FRANTZ HAWBECKER, Dec. 26, 1867 - Nov. 1, 1939  
Oct. 25, 1891 m. Alice C. Piper,  
Nov. 14, 1871 - Sept. 14, 1938
- IX. 1 Harriet Leona Hawbecker, Aug. 26, 1892 - Nov. 18, 1918  
June 28, 1917 m. C. M. Bartrug  
Supt. of Schools, Low Falls, Iowa
- IX. 2 James Russell Hawbecker, Sept. 10, 1894  
Grocer, Storm Lake, Iowa  
Dec. 28, 1916 m. Loretta Evelyn Arnold,  
Aug. 15, 1896
- x. 1 Harriet Maurine Hawbecker, Jan. 27, 1918
- x. 2 Alice Lorraine Hawbecker, Dec. 5, 1919
- x. 3 James Russell Hawbecker, Jr., Nov. 16, 1929
- VIII. 2 LEAH NANCY HAWBECKER, Jan. 23, 1870 - Aug. 29, 1890  
May 16, 1889 m. Richard Y. Tolman,  
. . . . . Feb. 26, 1891
- IX. 1 LeRoy Scott Tolman, Aug. 10, 1890  
Mgr. J. C. Penney Store, New Brighton, Colo.  
m. Anna Bergetta Bly, Jan. 13, 1888
- x. 1 Richard Bly Tolman, Oct. 13, 1913  
m. Jessie Madden, June 15, 1914
- xi. 1 Darlene Ann Tolman, June 23, 1941
- x. 2 Gordon Russell Tolman, May 1, 1917  
m. Virginia Barker, Sept. 29, 1916
- xi. 1 Gordon Ronald Tolman, July 30, 1937
- xi. 2 Sherrill Lorraine Tolman, Aug. 27, 1941
- x. 3 Austin Eugene Tolman, May 27, 1923
- VIII. 3 ANNA MARIA HAWBECKER, Aug. 6, 1872 - May 4, 1917  
Jan. 14, 1898 m. Charles J. Rigdon,  
. . . . . 1906
- VIII. 4 LUCY MAY HAWBECKER, Feb. 21, 1875 - Apr. 18, 1891
- VIII. 5 ETTA VIRGINIA HAWBECKER, Nov. 16, 1876  
Mar. 25, 1896 m. Frank Stiles,  
. . . . . Jan. 8, 1914  
June 15, 1922 m. William Raymond Dudley,  
May 24, 1879 - Jan. 1926  
Chicago, Illinois





- VIII. 6 WILLIAM NOBLE HAWBECKER, Apr. 11, 1879  
 June 30, 1903 m. Elsie Burnett  
 Olney, Ill.
- VIII. 7 SARAH ELIZABETH HAWBECKER, Sept. 23, 1881  
 Mar. 18, 1903 m. William C. Holgenberger,  
 Jan. , 1877  
 Superintendent. Chicago, Ill.
- VIII. 8 JASON EBY HAWBECKER, Aug. 1884 - Aug. , 1914
- VIII. 9 RALPH MOORE HAWBECKER, Oct. 20, 1887  
 American Rwy. Express Messenger,  
 Chicago, Ill.
- VII. 2 Sarah Frantz 1845 - 1921  
 m. Thomas Oliver Dailey, . . . . - 1898
- VIII. 1 HARRY F. DAILEY, Dec. 14, 1865 . 1926  
 m. Minnie Andrews  
 m. Lora Keisler
- IX. 1 Irma Dailey, Jan. 3, 1905
- VIII. 2 LEAH F. DAILEY, Nov. 3, 1869 - Dec. 20, 1934  
 Sept. 17, 1889 m. Edwin H. Constantine,  
 May 23, 1867 - Dec. 7, 1927  
 Materials Inspector, Norfolk & Western Rwy. Co.,  
 Roanoke, Va.
- IX. 1 Henry F. Constantine, Jan. 21, 1891 - Mar. 4, 1892
- IX. 2 Thomas P. Constantine, Feb. 16, 1895 - Oct. 2, 1895
- IX. 3 Dorothy Jane Constantine, Sept. 7, 1900  
 June 28, 1921 m. Horace S. Dunnett, May 6, 1899  
 Inspector, Lukens Steel Co., Coatesville, Pa.
- x. 1 Leah Constance Dunnett, Apr. 2, 1926
- x. 2 Ellen Jane Dunnett, Jan. 17, 1930
- x. 3 Margaret Ann Dunnett, June 29, 1933
- IX. 4 Ruth Frantz Constantine, Aug. 2, 1908  
 Oct. 1, 1925 m. Dallas Vance Sumpter  
 Barber, Alexandria, Va.
- x. 1 Nell Frances Sumpter, Mar. 31, 1927
- x. 2 Carolyn Sue Sumpter, July 1, 1941
- VIII. 3 WILLIAM P. DAILEY, April 13, 1873
- VIII. 4 KATE S. DAILEY, Feb. 14, 1874 - Aug. 1878



- VIII. 5 ANNIE M. DAILEY, Apr. 26, 1876 - Nov. , 1877
- VIII. 6 NELLIE M. DAILEY, R.N., Jan. 3, 1879  
Poultry Fancier, Zephyr Hills, Florida
- VIII. 7 DAISY B. DAILEY, Feb. 7, 1887  
m. Thomas Henry Gilland, M.D.  
Physician. Greencastle. Pa.
- VIII. 8 MARY C. DAILEY, May 27, 1889  
Sept. 15, 1906 m. John Frederick Kunze,  
May 4, 1888  
Waynesboro, Pa.
- IX. 1 Margaret Kunze, Mar. 10, 1908  
Sept. 15, 1932 m. W. Porter Sargent, Sept. 19, 1901  
Dade City, Florida
- x. 1 Edwin Burr Sargent, Oct. 31, 1933
- IX. 2 John Frederick Kunze, Jr., Jan. 15, 1915  
Oct. 4, 1941 m. Irene Strite  
Detroit, Mich.
- VIII. 9 ETTA REBECCA DAILEY, July 21, 1891  
Apr. 2, 1910 m. E. Carrol Chittum, Jan. 3, 1888  
Publisher, Catonsville. Md.
- IX. 1 E. Carroll Chittum, Jr., July 3, 1914  
1943, U. S. Air Force  
m. Zan Hopkins
- IX. 2 Charles Thomas Chittum, June 13, 1921  
1943, U. S. Air Force
- VII. 3 Albert Frantz 1847 - 1923
- VII. 4 Benjamin S. Frantz 1849 - 1916  
m. Annie L. Frick, 1858 - 1934
- VIII. 1 MARK FRICK FRANTZ, Sept. 24, 1897  
Treasurer, Landis Tool Co.. Waynesboro  
Nov. 5, 1922 m. Margaret Martin, Nov. 17, 1906
- IX. 1 Betty Jean Frantz, Aug. 19, 1923
- IX. 2 Mark Frick Frantz, Jr., Apr. 30, 1926
- IX. 3 Frances Ann Frantz, Oct. 8, 1927
- IX. 4 Robert Martin Frantz, Mar. 17, 1929
- IX. 5 Carolyn May Frantz, July 5, 1935
- VII. 5 Annie Frantz 1852 - 1900





- VII. 6 Christian Frantz 1854 - 1928  
 m. Sarah Noble, 1860 - 1904  
 m. Ella Jane Geist, 1868
- VIII. 1 JEROME NOBLE FRANTZ, Oct. 17, 1881  
 Jan. 14, 1904 m. Mary Landis  
 New York. N. Y.
- IX. 1 Harry Landis Frantz, Oct. 14, 1904  
 Detroit Edison Co., Detroit, Michigan  
 1943, U. S. Army
- IX. 2 Mary Catherine Frantz, Nov. 8, 1908  
 Mar. 1, 1929 m. Walter J. Blendall,  
 Nov. 4, 1904 - Apr. 25, 1937  
 St. Clair Shores, Michigan
- x. 1 Mary Elizabeth Blendall, June 17, 1930  
 x. 2 Jessie Blendall. Nov. 11, 1932  
 x. 3 Walter J. Blendall, Apr. 15, 1935  
 x. 4 Joan Blendall, Feb. 22, 1937
- VIII. 2 FIANNA STRICKLER FRANTZ, Oct. 11, 1883  
 McCook, Nebraska
- VIII. 3 FRANK ELMER FRANTZ, Mar. 23, 1885  
 Dept. Supt.. Olbury Electrochemical Co.,  
 Niagara Falls, N. Y.  
 June 18, 1913 m. Ruth Evangeline Landis,  
 July 13, 1885
- IX. 1 Ruth Evangeline Frantz, Apr. 19, 1920  
 Research Laboratory, Hercules Co., Wilmington, Del.
- IX. 2 Betty Jane Frantz, Aug. 19, 1922
- VIII. 4 RUTH FRANTZ, July 3, 1887  
 June 24, 1908 m. Robert Scott Smith, . . . . - 1942  
 Farming. Salem. Oregon
- IX. 1 Ralph Frantz Smith, Mar. 14, 1911  
 Technical Sergeant, U. S. Air Corps  
 Nov. 9, 1938 m. Vera Gage
- IX. 2 Margaret Ruth Smith, May 23, 1921
- IX. 3 Helen Roberta Smith, May 23, 1921
- VIII. 5 LEAH C. FRANTZ, Sept. 9, 1889 - Mar. 3, 1892
- VIII. 6 EMERSON FRANTZ, Dec. 6, 1891  
 Vice-President, Bohn Aluminum & Brass Corp.,  
 Detroit, Mich.  
 Feb. 16, 1924 m. Monica McKay
- IX. 1 Kenneth Emerson Frantz, Mar. 5, 1927



- viii. 7 WALTER FRANTZ, Apr. 30, 1894  
 Carborundum Co., Niagara Falls, N. Y.  
 June 24, 1930 m. Martha Cross
- viii. 8 CRIST FRANTZ, Aug. 16, 1896  
 Public Utility Power Co., Longview, Washington  
 1943, U. S. Navy (Const. Bn.)  
 Oct. 2, 1924 m. Blanche R. Megli, Aug. 14, 1899
- ix. 1 Robert Douglas Frantz, Apr. 24, 1933
- ix. 2 William James Frantz, Mar. 13, 1936
- viii. 9 MARTHA ELSIE FRANTZ, Apr. 18, 1904  
 Aug. 14, 1924 m. Raymond Welty Harbaugh,  
 Aug. 2, 1897  
 High School Faculty, Waynesboro, Pa.
- ix. 1 Elizabeth Anne Harbaugh, May 19, 1927
- ix. 2 Raymond William Harbaugh, Dec. 25, 1928
- ix. 3 Richard Eugene Harbaugh, July 31, 1930
- viii. 10 WARREN DOUGLAS FRANTZ, Feb. 7, 1908 - Aug. 18, 1909
- viii. 11 IDA FRANTZ, Apr. 22, 1909  
 Teacher, Niagara Falls, N. Y.
- VII. 7 Jacob Frantz 1856 - 1923  
 m. Annie R. Stouffer, 1850 - 1942  
 (VII. 8 - VI. 6, Page 70)
- VII. 8 Martha Frantz 1858 - 1875
- VII. 9 Emma Frantz 1861 - 1865
- VII. 10 Etta Frantz 1864 - 1942  
 m. Jacob S. Stoner, 1845 - 1927  
 (VII. 4 - VI. 12, Page 98)
- VII. 11 John Elmer Frantz 1867 - 1939  
 m. Edith Herr, April 8, 1865 - Mar. 18, 1943
- viii. 1 RAYMOND HERR FRANTZ, July 7, 1896  
 Pres. Wayne Tool Co., Waynesboro, Pa.  
 m. Lillian Middour
- ix. 1 Barbara Ann Frantz





THE NEW-COMERS





Linda Ann Huber  
Chambersburg, Pa.  
January 28, 1941  
Page 29



James Robertson Heckman  
Chambersburg, Pa.  
January 28, 1941  
Page 29



Fred Vincent Hawbecker  
Biglerville, Pa.  
March 17, 1941  
Page 94



Michael Lee Rossman  
Chambersburg, Pa.  
April 4, 1941  
Page 60







Cynthia Solenberger  
Hammond, Ind.  
April 9, 1941  
Page 77



Robert Parker DuVernet  
Massapequa, L. I. N. Y.  
April 17, 1941  
Page 70



Mary Elizabeth Stouffer  
Pittsburgh, Pa.  
April 25, 1941  
Page 84

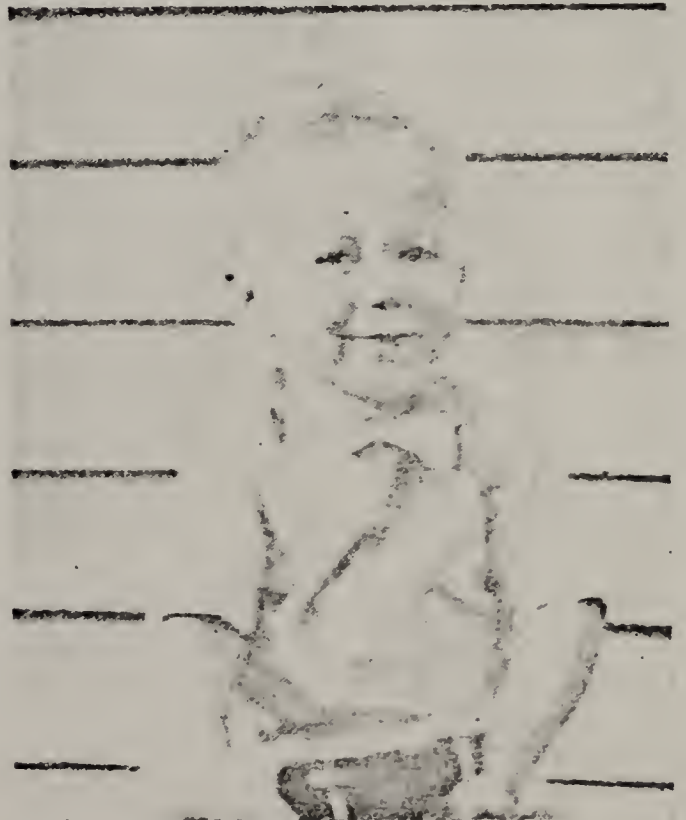

Daniel Richard Kentner  
Sterling, Ill.  
May 11, 1941  
Page 69





Mary Alice McCabe  
Pottstown, Pa.  
May 22, 1941  
Page 67



Delbert Carroll Shockey  
Waynesboro, Pa.  
May 26, 1941  
Page 78



George Stine, Jr.  
Shady Grove, Pa.  
June 5, 1941  
Page 45



Margaret Stauffer Lehman  
Lewistown, Pa.  
June 7, 1941  
Page 43





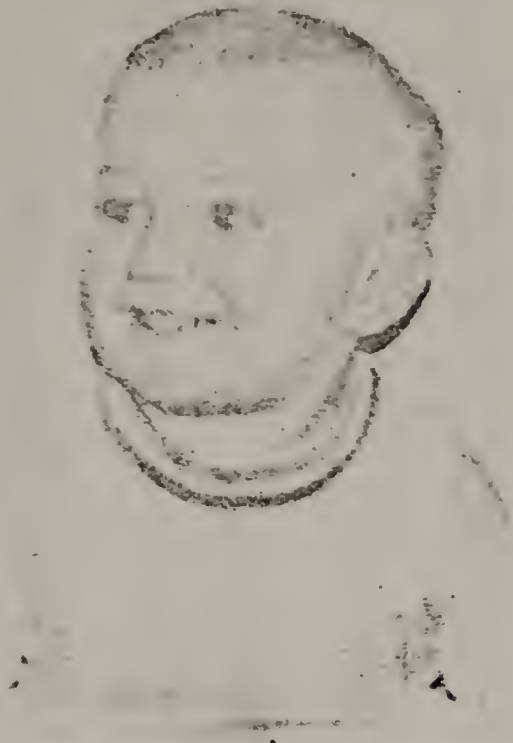

August Lehman Zemo  
Middletown, Pa.  
June 9, 1941  
Page 43



Donald Wege  
Hanover, Pa.  
June 11, 1941  
Page 80



Carolyn Sue Sumpter  
Alexandria, Va.  
July 1, 1941  
Page 109



Nancy Quereau  
Denver, Colo.  
July 4, 1941  
Page 92





Mary Julia Stoner  
Columbus, Ohio  
August 18, 1941  
Page 99



Nola Elaine Harrison  
Topeka, Kansas  
September 2, 1941  
Page 34



James A. Stouffer  
Glen Elder, Kansas  
December 13, 1941  
Page 68



Jonathan Wirt Bailey  
Schenectady, N. Y.  
December 16, 1941  
Page 57







Pamela Steele  
Lebanon, Pa.  
January 2, 1942  
Page 78



David Theodore Opperman  
Le Moyne, Pa.  
February 4, 1942  
Page 65



Ann Marcia Strickler  
McPherson, Kansas  
February 24, 1942  
Page 72



Michael Watson Stoner  
Waynesboro, Pa.  
April 1, 1942  
Page 100





Kathleen Ann Murphy  
Chambersburg, Pa.  
July 31, 1942  
Page 57



Patricia Solenberger  
Martinsburg, W. Va.  
August 6, 1942  
Page 77



Sondra Lee Brown  
Shippensburg, Pa.  
August 28, 1942  
Page 77

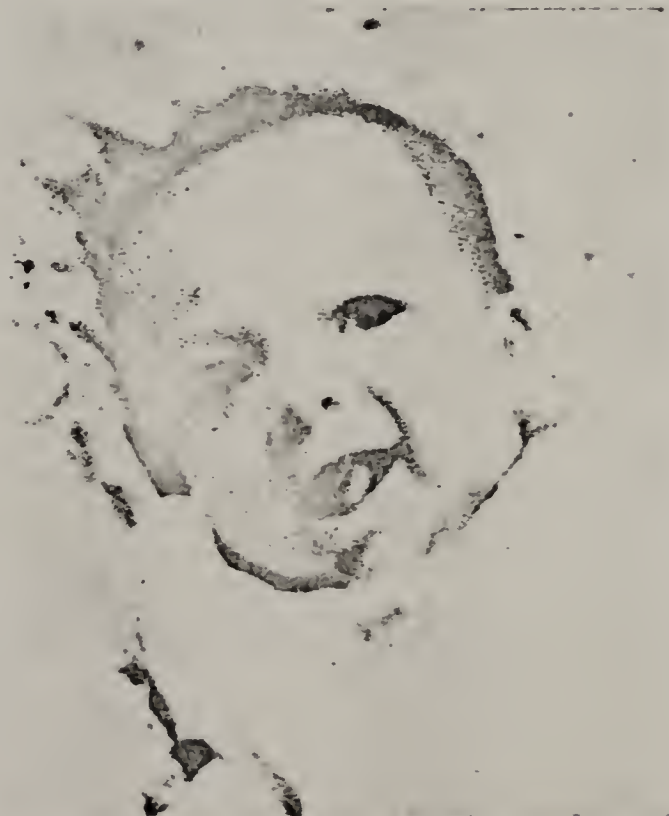

Jack Leroy Eckert  
Los Angeles, Calif.  
September 27, 1942  
Page 59







Mary Elizabeth Myers  
College Park, Md.  
October 1, 1942  
Page 57



Theodore Jerome Stouffer  
Omaha, Neb.  
November 1, 1942  
Page 68



Harry Stouffer Miller  
William Smith Miller  
Inwood, W. Va.  
October 2, 1942  
Page 77





Barbara Jane Ryder  
Marion, Pa.  
November 22, 1942  
Page 37



Katherine Ann Kentner  
Sterling, Ill.  
January 12, 1943  
Page 69



Sally Quereau  
Denver, Colo.  
February 1, 1943  
Page 92



Henry Richard Kohl  
Harrisburg, Pa.  
April 5, 1943  
Page 99





# NOT PHOTOGRAPHED

---

Darlene Ann Tolman  
Brighton, Colo.  
June 23, 1941  
Page 108

Stouffer Joseph Strickler  
Oklahoma City Okla.  
July 11, 1941  
Page 73

Sherrill Lorraine Tolman  
Brighton, Colo.  
August 27, 1941  
Page 108

Russell Schweinsberger  
Scranton, Pa.  
November 6, 1941  
Page 80

Arthur H. Stoner, Jr.  
Washington, D. C.  
December 29, 1941  
Page 81

Mary Scott Hansbrough  
Alexandria, Va.  
June 8, 1942  
Page 82

Orville Richard Jones  
Pittsburgh Pa.  
December 1 1942  
Page 32

Gail Yvonne Martin  
Chambersburg, Pa.  
December 9, 1942  
Page 50

Charles Franklin Huber  
Chambersburg, Pa.  
January 20, 1943  
Page 29

Patricia Maloy  
Hatboro, Pa.  
February 9, 1943  
Page 76

George Harry Wirt  
Carlisle, Pa.  
February 12, 1943  
Page 57

David Ferguson Stouffer  
Glen Elder, Kan.  
April 14, 1943  
Page 68



## INDEX

Members of the first five generations are not included in this alphabetical index. All wives are indexed under their maiden names. In case an entire family appears on only a few pages the given names are not indexed.

<b>A</b>		Buell ..... 92	Mary ..... 20, 51, 52
Abell ..... 98		Burman ..... 56	Walter ..... 60
Ames ..... 35, 36, 37		Burnett ..... 109	Dilks ..... 54
Allison ..... 60		Burk ..... 49	Dockter ..... 57
Alton ..... 37		Burkhart ..... 39	Dorner ..... 61
Anders ..... 72		Bush ..... 97	Downey ..... 77
Andrews ..... 109		Butterworth ..... 66	Dudley ..... 108
Apuli ..... 106			Dunnett ..... 109
Ardinger ..... 43		<b>C</b>	
Arkell ..... 59, 60		Calvin ..... 59	
Armstrong ..... 31		Camfield ..... 93	
Arnold ..... 108		Carson ..... 33	
Arnspaugh ..... 66		Chriswell ..... 23, 89	
Ashway ..... 55		Chittum ..... 110	
Aspiund ..... 94		Clapsadl ..... 76	
<b>B</b>		Coffman ..... 33	
Baer ..... 44		Cole ..... 79	
Bailey		Collins ..... 93	
Herman ..... 57		Constantine ..... 109	
John S. .... 74		Cooper ..... 73	
John W. .... 74		Coover ..... 22, 79	
Jonathan W. .... 57, 118		Cosgrove ..... 19, 42	
Baker ..... 64, 89		Cottier ..... 105	
Baldwin ..... 32		Cowan ..... 94	
Balsley ..... 67		Craver ..... 58	
Banker ..... 72		Crenshaw ..... 82	
Barker ..... 108		Crider ..... 29	
Barr ..... 75		Cromwell ..... 50	
Bartlett ..... 53		Crooks ..... 89	
Bartrug ..... 108		Cross ..... 112	
Bear ..... 42, 97, 98, 99		Crumpacker ..... 77	
Beatty ..... 25, 73, 105		de la Cruz ..... 33	
Bell ..... 57		<b>D</b>	
Beck ..... 36, 43		Dailey ..... 26, 109, 110	
Becker ..... 30		Darby ..... 43	
Benson ..... 61		Day ..... 67	
Besore ..... 48, 49, 50		Dean ..... 39	
Bickley ..... 61		Detweiler ..... 20, 51	
Binkley ..... 69, 70		Dice ..... 48	
Black ..... 73, 111		Dick ..... 28	
Blendall ..... 111		Dickson ..... 79	
Bowers ..... 54		Dieffenderfer ..... 77	
Bowling ..... 34		Dietrick	
Bly ..... 108		Elizabeth ..... 20, 54	
Bradley ..... 51		Bertha ..... 59	
Bradner ..... 24, 94		Catherine ..... 20, 48	
Brady ..... 80		Daniel ..... 20, 58	
Brandt ..... 58		David ..... 20, 60	
Brewbaker ..... 45		Florence ..... 59	
Brightbill ..... 52		Jacob ..... 17, 20, 47, 51	
Brown ..... 65, 76, 77, 120		John ..... 20, 54	
Brumbaugh ..... 54		John G. .... 58	
Brunk ..... 22, 81		Leah ..... 20, 60	
Bryson ..... 38			
			<b>E</b>
			Earp ..... 36
			Eberly
			Charles ..... 58
			Chester ..... 56
			Daisy ..... 56
			David ..... 55
			Donald ..... 58
			Dolores ..... 58
			Doris ..... 58
			Emily ..... 54
			Erma ..... 56
			Florence ..... 59
			Harry ..... 58
			Helen ..... 58
			Jacob ..... 55
			John J. .... 56
			John R. .... 20, 54
			John S. .... 56
			Lois ..... 58
			Margaret ..... 56
			Mary ..... 56
			Walter ..... 56, 58
			William ..... 55
			Eby
			Allen ..... 52
			Amos ..... 53
			Anna ..... 52
			Annie ..... 52, 54
			Barry ..... 54
			Catherine ..... 54
			Chas. .... 52
			David ..... 52, 54
			David S. .... 20, 52
			Gail ..... 53
			George ..... 52
			Harry C. .... 52
			Harry G. .... 53
			Howard S. .... 54
			Leona ..... 52
			Martha ..... 23, 53, 89
			Mary J. .... 52
			Mary R. .... 53





Olga ..... 53  
 Paul ..... 54  
 Eck ..... 88  
 Eckert ..... 59, 120  
 Edwards ..... 52  
 Ellis ..... 96  
 Esch ..... 79  
 Eshleman ..... 89  
 Esty ..... 44  
 Etter ..... 24, 51, 93  
 Eyer ..... 53

**F**

Fagundus ..... 54  
 Fahnestock ..... 25, 104, 105  
 Farrar ..... 106  
 Ferguson  
 Jessie ..... 21, 67  
 Mary ..... 22, 79  
 Fickes ..... 44  
 Finley ..... 48  
 Fishback ..... 70  
 Fleming ..... 36  
 Flynn ..... 44  
 Foster ..... 29  
 Fox ..... 60  
 Frantz  
 Albert ..... 26, 110  
 Alfred ..... 25, 105  
 Andrew ..... 105  
 Angus ..... 105  
 Annie ..... 26, 110  
 Barbara ..... 105  
 Barbara A. .... 112  
 Benjamin ..... 26, 110  
 Betty J. .... 110, 111  
 Carolyn ..... 110  
 Charles ..... 25, 106  
 Christian 18, 26, 107, 111  
 Crist ..... 112  
 Dorothy ..... 106  
 Edward ..... 25, 105  
 Elizabeth ..... 26, 108  
 Emerson ..... 111  
 Emily ..... 106  
 Emma ..... 25, 26, 104, 112  
 Etta ..... 24, 26, 98, 112  
 Fianna ..... 111  
 Frances ..... 110  
 Frank ..... 111  
 Harry ..... 111  
 Helen ..... 106  
 Henry ..... 25, 105  
 Ida ..... 112  
 Ira ..... 25, 105  
 J. Elmer ..... 26, 112  
 Jacob ..... 21, 26, 70, 112  
 Janet ..... 105  
 Jerome ..... 111  
 Joseph ..... 67  
 Katherine ..... 105  
 Kenneth ..... 111  
 Leah ..... 111

Louisa ..... 25, 105  
 Malinda ..... 25, 105  
 Margaret ..... 105  
 Mariana ..... 67  
 Mark ..... 110  
 Martha ..... 26, 112  
 Mary ..... 105, 111  
 Raymond ..... 112  
 Robert ..... 110, 112  
 Ruth ..... 111  
 Samuel ..... 18, 25, 103  
 Samuel G. .... 105  
 Sarah ..... 26, 105, 109  
 Virginia ..... 105  
 Walter ..... 112  
 Warren ..... 112  
 William ..... 112  
 French ..... 49  
 Frey ..... 50  
 Frick ..... 26, 110  
 Friend ..... 25, 105  
 Friese ..... 29  
 Friesel ..... 31  
 Funk ..... 52

**G**

Gaffney ..... 89  
 Gage ..... 111  
 Gamble ..... 58  
 Garrett ..... 55  
 Gaul ..... 96  
 Gawron ..... 58  
 Gayle ..... 78  
 Geist ..... 26, 65, 66, 111  
 Gerbig ..... 60, 61  
 Gerlach ..... 30  
 Gibson ..... 25, 105  
 Gift ..... 44  
 Gilbert ..... 29  
 Gillan ..... 20, 58  
 Gilland ..... 110  
 Gillelan ..... 98  
 Gilmour ..... 104  
 Good ..... 21, 24, 78, 98  
 Glessner ..... 53  
 Glosser ..... 19, 31, 32, 33  
 Graham ..... 102  
 Graves ..... 56  
 Gray ..... 82  
 Green ..... 69, 99  
 Greene ..... 73  
 Groff ..... 70  
 Grove ..... 37

**H**

Haake ..... 68  
 Hacht ..... 46  
 Hahl ..... 32  
 Hall ..... 102  
 Hamilton ..... 38  
 Handel ..... 70  
 Hansbrough ..... 82  
 Harbaugh ..... 112

Harnish ..... 96  
 Harrison ..... 34, 35, 118  
 Harsh ..... 38  
 Hartman ..... 31  
 Hartzok ..... 46  
 Harvey ..... 89  
 Hawbecker  
 Alice ..... 108  
 Anna ..... 108  
 Elizabeth ..... 26, 107  
 Elmer ..... 108  
 Etta ..... 108  
 Fred ..... 94, 114  
 Harriet ..... 108  
 James ..... 108  
 Jason ..... 109  
 John ..... 94  
 Leah ..... 108  
 Lucy ..... 108  
 Ralph ..... 109  
 Sarah ..... 109  
 Simon ..... 26, 108  
 William ..... 109

Heatherington ..... 23, 92  
 Heckman  
 Angelia ..... 96  
 Arthur ..... 29  
 Bruce ..... 29  
 Charles ..... 29  
 James ..... 29, 114  
 John ..... 28, 29  
 Marian ..... 29  
 Meriam ..... 28  
 Price ..... 28  
 Hege ..... 51  
 Heidelbach ..... 74  
 Herr ..... 26, 29, 112  
 Hershey ..... 23, 92  
 High ..... 96  
 Hoffert ..... 64  
 Hoffsmith ..... 102  
 Hoke ..... 50  
 Holbrook ..... 69  
 Holgenberger ..... 109  
 Holm ..... 75  
 Holt ..... 106  
 Hoop ..... 36  
 Hoover ..... 28  
 Hopkins ..... 110  
 Houser ..... 53, 75  
 Houston ..... 99  
 Hoyle ..... 60  
 Huber ..... 28, 29, 114  
 Hunsecker ..... 31, 33, 34, 49  
 Hudgins ..... 59  
 Hury ..... 72

**I**

Immell ..... 21, 32, 67

**J**

Jackson ..... 33  
 Jennings ..... 65





Johnson ..... 90  
 Jonas ..... 68  
 Jones ..... 32  
 Judd ..... 36

**K**

Karper ..... 20, 51, 60, 61  
 Kauffman ..... 17, 19, 27  
 Keck ..... 34  
 Keefer  
 Anna ..... 28  
 Harry ..... 56  
 James ..... 56  
 John ..... 56  
 Mabel ..... 56  
 Nancy ..... 17, 21, 71  
 Ruby ..... 28  
 Keisler ..... 109  
 Keller ..... 51, 72  
 Kelly ..... 31  
 Kendal ..... 60  
 Kennedy ..... 32, 64  
 Kentner... 68, 69, 115, 122  
 Kleeli ..... 66  
 Kline ..... 97  
 Knee ..... 75  
 Kneeland ..... 105  
 Kohl ..... 99, 122  
 Kohler ..... 68  
 Koogler ..... 29  
 Koser ..... 90  
 Krause ..... 65  
 Kreider ..... 97  
 Kriner ..... 37  
 Kraiss ..... 49  
 Kuhn ..... 28, 35  
 Kunkle ..... 54  
 Kunze ..... 110

**L**

Laher ..... 68  
 Landis ..... 100, 111  
 Lane ..... 43  
 Lawrence ..... 31  
 Lehman  
 Abraham ..... 21, 69  
 Abraham C. .... 46  
 Abraham S. .... 20, 22, 46, 84  
 Alta ..... 45  
 Anna ..... 46  
 Annie ..... 69  
 Barbara ..... 43  
 Bruce ..... 46  
 Benjamin ... 20, 42, 45  
 Bertha ..... 46  
 Carl ..... 43  
 Clara ..... 44  
 Charles ..... 43  
 Christian ..... 20, 44  
 Constance ..... 42  
 Daniel ..... 19, 43, 45  
 Edgar ..... 42

Edward ..... 46  
 Edwin ..... 42  
 Elsie K. .... 46  
 Elsie S. .... 70  
 Elva ..... 45  
 Emery ..... 45  
 Eugene ..... 46  
 Ezra ..... 9, 43  
 Francis ..... 46  
 Frank ..... 44  
 Garnet ..... 34, 43  
 J. Stauffer ..... 44  
 Jacob ..... 17, 19, 34, 41  
 Jacob S. .... 19, 21, 34, 42, 43, 44  
 Jay ..... 44  
 Jessie ..... 42, 98  
 Jessie S. .... 69  
 John R. .... 42  
 John S. .... 19, 42  
 Katharine ..... 70  
 Leah ..... 20, 46  
 Lois ..... 43  
 Mabel ..... 45  
 Mamie ..... 44  
 Maggie ..... 43  
 Margaret ..... 42, 44  
 Margaret K. .... 43  
 Margaret S. .... 43, 116  
 Margery ..... 46  
 Marlyn ..... 43  
 Martha ..... 46  
 Mary ..... 19, 43, 46  
 Mary E. .... 44  
 Mary L. .... 46  
 Mary S. .... 70  
 Melissa ..... 43  
 Mildred ..... 42  
 Neal ..... 43  
 Norman ..... 46  
 Paul ..... 46  
 Paul E. .... 42  
 Paul S. .... 43  
 Ralph B. .... 42  
 Ralph M. .... 46  
 Robert F. .... 44  
 Robert M. .... 42  
 Robert S. .... 46  
 Ruby ..... 43  
 Ruth ..... 70  
 Seah ..... 42  
 William ..... 45  
 Leidig ..... 42  
 Lentz ..... 75  
 Leshar ..... 50, 88  
 Lewis ..... 35  
 Lige ..... 46  
 Lightwood ..... 104  
 Linn ..... 92  
 Lippencott ..... 25, 102  
 Lockard ..... 30  
 Lockwood ..... 75  
 Lonergan ..... 76

Ludwig ..... 54  
 Lutz ..... 50

**M**

McBride ..... 35  
 McCabe ..... 67, 116  
 McCleaf ..... 53  
 McDaniel ..... 65  
 McGaffey ..... 72  
 McGee ..... 67  
 McKay ..... 111  
 McKee ..... 33, 65  
 McKenzie ..... 42, 45, 91  
 McLaughlin ... 22, 80, 81  
 McNair ..... 30, 31  
 McRoberts ..... 69  
 Madden ..... 108  
 Mahon ..... 31, 49  
 Maloy ..... 76  
 Markle ..... 70  
 Martin ..... 50, 52, 56, 110  
 Marzof ..... 67  
 Maughlin ..... 74  
 Maxwell ... 19, 35, 36, 37  
 Means ..... 76  
 Meekin ..... 48  
 Megli ..... 112  
 Metz ..... 45  
 Katherine ..... 74  
 Mary C. .... 25, 102  
 Ruth ..... 77  
 Michaels ..... 30  
 Middour ..... 112  
 Miles ..... 23, 93  
 Miller  
 Abner ..... 24, 96  
 Amos ..... 21, 65  
 Amos G. .... 66  
 Annie ..... 64  
 Barbara ..... 39  
 Betty Jane ..... 38  
 Chas. D. .... 77  
 Chas. W. .... 96  
 Chester ..... 39  
 Daisy ..... 38  
 David ..... 21, 64, 97  
 David E. .... 96  
 David F. .... 38, 39  
 David K. .... 64  
 Dickson R. .... 64  
 Donald ..... 38  
 Edward ..... 97  
 Ella ..... 45  
 Elmer ..... 65  
 Emma K. .... 66  
 Emma N. .... 96  
 Fannie ..... 66  
 Frances ..... 96, 97  
 Frank G. .... 65  
 Frank I. .... 66  
 Frank S. .... 66  
 Frederick ..... 97  
 George ..... 38





Georgeanna	38
Harold	61
Harry L.	38
Harry S.	64, 77, 121
Harry T.	77
Harvey	96
Helen	96, 97
Ian	96
Ira	96
Isaac	96
J. Abner	97, 104
Jacob W.	64
Jessie	65
John A.	39
John I.	22, 85
John K.	66
Joseph	38
Kenneth	38
Leona	39
Margaret	64, 97
Marjorie	66
Martha K.	97
Mary Ann	96
Mary C.	38, 66
Mary E.	23, 64, 90, 97
Paul E.	61
Paul S.	96
Raymond	65
Reginald	38
Richard	38, 97
Ruhamah	77
Ruth	64
Sarah	37
Thomas	66
Tolbert	65
Vada	38
Victoria	64
William F.	38
William S.	77, 121
Monn	45
Moore	39
Morford	31
Morgan	64
Morrell	33
Morris	73
Morton	105
Mourer	38
Mowen	58
Moyer	52
Mullett	106
Murphy	57, 120
Myers	57, 88, 92, 121

## N

Neely	102
Neidig	64
Newcomer	78
Newell	33
Newman	25, 97, 104
Noble	26, 111
Noel	82
Nutting	85

## O

Olmstead	24, 94
Omwake	104
Opperman	65, 119
Opdyke	102
Orris	51
Osborne	79

## P

Parks	36
Parsons	24, 93
Pearson	52
Peckman	20, 48, 50, 51
Piper	108
Policher	78
Pollard	52, 53
Plank	99
Preisler	31
Price	20, 44
Pugh	69

## Q

Quereau	92, 117, 122
---------	--------------

## R

Ranck	60
Ratliff	59
Rau	96
Reichardt	58
Reifsnyder	76
Remp	49
Richter	60
Rife	28, 29, 48, 49
Rigdon	108
Rinehart	40
Roberts	37, 67, 70
Robertson	29, 94
Robinson	76
Rossman	60, 114
Roth	32
Rudolph	32
Russell	97, 105
Russum	52
Rutter	52
Ryder	
Abraham	37
Anna	39
Barbara E.	37
Barbara J.	37, 122
Daniel	39
Eliza	17, 21, 63
Emma	42
Frances	40
Harold	37
Harry	84
Helen	40
Jacob	40
James	40
Joseph	19, 37
Joseph M.	37
Julia	84
Leah	38
Leah	18, 25, 101

Martha	84
Mary L.	37
Mary M.	40
Reginald	40
Richard	40
Robert	40
Sarah	37

## S

Sargent	110
Scheele	67
Schleppi	66
Schubert	72
Schweinle	42
Scott	65
Selberg	42
Selby	40
Sellers	56, 57, 58
Shank	44, 45
Shannon	98
Share	18, 22, 83
Sharp	40
Sheely	68
Sheffield	38
Shelby	96
Shepherd	77
Shirk	
Susan	24, 94
Catherine	17, 19, 27
Shively	93
Shockey	78, 116
Shoemaker	73
Showalter	88
Sims	30
Sleighter	54
Slusser	34
Smith	
Daniel	80
Dorothy	80
Edna	80
Elizabeth	80
Emma	92
Florence	55
Frances	61
Helen	111
James	80
Janet	80
Laurence	84
Linnie	33
Lois	56
Margaret	111
Mary	43
Ralph	111
Robert M.	80
Robert P.	55
Robert S.	111
Snider	28
Snively	
Annie	22, 88
Benjamin	23, 90, 97
Bert	90
Charles	90
Clarence	89





Dorothy	90	Samuel	24, 97	Harry A.	68
Frank	90	Sarah	48	Harry C.	82
Franklin	23, 89	Watson	100	Harry J.	33
Fred	90	Stoudt	97	Helen	31, 84
Helen	90	Stouffer		Helen C.	82
Henry	90	Abraham		Ida	102
Howard	89	17, 19, 27, 31, 34		Isabelle	22, 85
Jacob H.	18, 22, 87, 89	Abraham K.	22, 78	Jacob	17, 19, 21, 25, 28, 63, 102
Jacob S.	23, 89	Adam	25, 102	Jacob B.	67
Jean	90	Alice	34	Jacob F.	68
John	90	Alice E.	68	Jacob H.	81
Katherine S.	23, 89	Alice I.	67	James	84
Maria	23, 90	Amelia	20, 22, 46, 84	James A.	68, 79, 118
Martha	23, 89	Amos	21, 67	James R.	68
Mary	23, 89, 90	Anna	18, 19, 21, 23, 31, 67, 91	Jane	22, 82, 85
Robert	90	Anna E.	22, 82, 102	Jay	102
Socks	44	Anna M.	28, 79	Jean	49
Solenberger		Annie E.	84	Jennie	67
21, 74, 75, 76, 77,		Annie R.	21, 70, 112	Jessie	68, 69
115, 120		Barbara		John	17, 21, 71
Spengler	58	18, 21, 25, 74, 103		John P.	19, 33
Stafford	99	Benjamin F.	33	John F.	79
Stager	57	Benjamin R.	21, 67, 69	Judith	49
Stambaugh	81	Bessie	82	Judith W.	84
Stamy	72, 76	Brian	68	Julia	85
Statler	45	Bruce	68	Leah	18, 26, 107
Stattenfield	33	Carol	68	Leah K.	21, 78
Steel	52	Catherine	18, 19, 21, 22, 30, 33, 65, 87	Lesley W.	84
Steele	77, 78, 119	Catherine K.	22, 80	Linda	68
Steever	35	Charles	31, 49	Lyle	68
Steppler	55	Christian	18, 22, 83	Magdalena	18, 24, 95
Steinberger	75	Christian S.	84	Margaret	67, 69
Stetler	48	Clinton	81	Maria	22, 84
Stevens	51, 77	Cornelia	82	Marian	49
Stiles	108	Daniel	18, 25, 101	Marion	102
Stine	45, 116	Daniel A.	31	Marjorie	69
Stoner		Daniel K.	22, 79	Martha	22, 85
Alice	98	Daniel S.	79	Martha E.	31
Amanda	100	David	25, 102	Martha M.	102
Amos	99	David F.	68	Martha S.	84
Anna	100	David H.	48	Mary	19, 34, 41
Annie	22, 24, 84, 100	Donald	68	Mary B.	68
Arthur	81	Dorothy	82	Mary E.	79, 84, 115
Catherine	100	Edward	22, 85	Mary I.	84
D. Roy	81	Edwin	67	Mary J.	79
David	20, 46	Eliza	19, 22, 28, 84	Mary K.	21, 72
Donald	81	Elizabeth	17, 19, 20, 21, 31, 33, 37, 47, 64	Mary R.	19, 21, 41, 43, 65
Elizabeth	24, 42, 96	Elmer	102	Maude	74, 79
Frank	99	Elsie	102	May	79
George	99	Emma K.	33, 79	Merle	68
Henry	99	Emma V.	21, 69	Nancy	33
Isaac	18, 24, 95	Eugene	68	Paul	31
Jacob	23, 24, 26, 92, 98, 112	Evva	82	Richard H.	102
Margaret	100	Frank M.	31	Robert A.	67
Mary	23, 24, 93, 97	Grace	79	Robert J.	68
Mary C.	81	Harold B.	49	Robert V.	84
Mary J.	99, 118	Harold K.	69	Ronald G.	68
Merle	81	Harold W.	79	Ruth	31, 67
Michael	100, 119			Sarah	19, 35
Muriel	81			Samuel S.	22, 24, 84, 100
Paul	100			Samuel W.	84









FROM P 55

IX.6 ARTHUR B. ZARGER  
PRT GREENCASTLE PA

X.1 ROBERT SAMUEL OCT 23, 1923

OCT 4, 1952 MAR. EVELYN JO ANNE APPELCH.  
DEC. 1930.

XI.1 LEE ANN MAR 17, 1954

X.2 RICHARD ADAM OCT 15, 1924  
FLIGHT OFFICER.

KILLED IN CRASH OF B-24 BOMBER  
IN IDAHO, SEPT 13, 1944

X.3 EDWARD STRITE MAR 5, 1926.

APRIL 30-44 MAR RACHAEL HOLLINGER  
APR 19, 1927

XI.1 LON EDWARD FEB 24, 1954.

















